OLYMPIC LEADER

VOL. 28 NO. 19 | PORT ANGELES, WASHINGTON, FRIDAY, MAY 10, 1912 | $1.00 THE YEAR

The Phelps Dry Goods Co.

Over 1,200 Patterns.

Pictorial Review Patterns

INCLUDING

Cutting and Construction Guides

FREE

10c. and 15c. each

Exquisite Lingerie Dresses

Delightful afternoon dresses in Foulard and Taffetas

Beautiful and Charming Evening Toilets

Blouses—Dainty Creations of Lace in the New Casque and Peplum Styles.

The Phelps Dry Goods Co.

The Leader Department Store

The Largest Stock of

CHILDREN'S SHOES

ever placed placed on

SPECIAL SALE

We have never had such prices. They are on Sale at Factory Prices with

NO FREIGHT ADDED

READ

75c shoes reduced to.....	40c
85c shoes reduced to.....	50c
90c shoes reduced to.....	55c
$1.00 shoes reduced to.....	65c
1.25 shoes reduced to.....	70c
1.35 shoes reduced to.....	80c
1.40 shoes reduced to	90c
1.50 shoes reduced to.....	$1.00
1.75 shoes reduced to.....	1.15
2.00 shoes reduced to.....	1.25
2.35 shoes reduced to.....	1.60
2.65 shoes reduced to.....	1.70
2.75 shoes reduced to.....	1.85
3.00 shoes reduced to.....	2.00

Investigate this offer, take advantage of it and save your money.

THE LEADER

DEPARTMENT STORE

MACHINE POLITICIANS PLAY THE BABY ACT

Unable to Control County to Suit Themselves as Heretofore, They Run Home to Mamma. All Giving Different Reasons for Act.

Pursuant to call, the Republican County Convention met in the Commercial Club room, Port Angeles, on Monday, May 6th, for the selection of eight delegates to the state convention to be held at Aberdeen May 15th, and the transaction of such other business as might properly come before that body.

The Convention was called to order by County Chairman R. B. Treby. J. Lloyd Aldwell was selected temporary chairman and J. M. Davis as temporary secretary.

On motion, chair appointed the following committees:

Credentials -- Garfield Davis, W. W. McGeorge, J. M Davis, E. E. Nichols, J. E. Brolock.

Resolutions — G. V. Smith, Thos. Geisness, W. B. Webster, A. E. Shaver, J. VanKuran.

Organization and Order of Business— Lyle Beam, Joe McKissick, W. J. Singhose, W. H. Dean, Chas. Fitzgerald.

Adjournment was then taken for half an hour, awaiting report of committees.

Convention called to order at 4:30 p. m. Report of committee on credentials, after much discussion, was adopted, each precinct in the county being represented with accredited delegates, save Neah Bay and Ozette.

THE DELEGATES

The credentials committee found the following duly elected delegates present, 33 being for Roosevelt, 8 for Taft and one for LaFollette.

Belleview — T. S. Harrington, Oscar Lee, DeWitt Burns, instructed for Taft.

Dungeness— C. W. Thompson, J. B. Mapes, F. E. Knight, C. F. Seal, Frank Lotzgesell, instructed for Roosevelt.

Eden—Wm. Singhose, instructed for LaFollette.

Elwha— H. B. Herrick, G. W. Humes; Taft.

Port Crescent — Miles Earles; Taft.

Quillayute — J. S. Maxfield, instructed Roosevelt.

Sequim — Geo. Brackett, Jos. McKissick, Chas. Fitzgerald, Roy Stone, Chas. McDougal, W. W. McGeorge; Roosevelt.

VanKuren—Geo. King; Roosevelt.

Weaver—Jas Page; Roosevelt.

Angeles, 1st — J. O. Morse, C. S. Stakemiller; Taft. Thos. Geisness, J. L. Aldwell; Roosevelt.

2nd—E. E. Nichols, W. T. Belford, L. H. Kempton, Warren Dodge; Roosevelt.

3rd— J. Pike, Jack Gillespie; Roosevelt.

4th—Garf. Davis, G. V. Smith, J. E. Brolock; Roosevelt.

5th—B. T. Edgar, E. A. Shaver W. H. Dean, J. L. Beam; Roosevelt.

6th—C. A. Laurens, D. A. Haun, J. M. VanKuren, C. E. Gordon: Roosevelt.

The following were seated on proxies by vote of the convention:

Blyn—W. B. Webster; Roosevelt.

Clallam—W. B. Ritchie ½ vote; Taft.

Clallam Bay — J. S. Maxfield, Thos. T. Aldwell; Taft.

DeFuca — C. W. Thompson; Roosevelt.

Dungeness— C. W. Thompson; Roosevelt.

Edgewood—J. M. Davis; LaF.

Forks—J. R. Gallagher; Roosevelt.

Gettysburg—J. L. Alkwell, 2; Reosevelt.

Hoko—L. M. Campbell; R.

Lost Mountain—J. L. Aldwell, 2, Roosevelt.

Mora—K. O. Erickson; Taft.

Piedmont—Miles Earles.

Port Crescent—A. A. Smith 3, G. M. Lauridsen; Taft.

Pysht—E. B. Webster, Roosevelt.

Sequim—Geo. Brackett; R.

Shuwah—J. L. Aldwell, R.

Weaver—James Page.

Angeles, 2nd Ward—J. L. Aldwell, 2; R. 4th Ward, same.

Report of committee on order of business, adopted with but little discussion.

THE RESOLUTIONS

Resolved, That we reaffirm our devotion to the American flag, and all that it stands for; and charge that those who trample it under foot, or subordinate it to any other flag, and those who, high or low, give it half-hearted support are traitors and should be dealt with as such.

Resolved, That we affirm our allegiance to the Republican party and hereby assert our full and complete confidence in the founders of the party to direct the policies of the nation into channels which shall promote justice and respect the rights of the people.

Resolved, That we heartily support the policies of Roosevelt, LaFollette, and the like progressive Republicans, including the initiative, referendum and recall, and we repudiate those who oppose these principles and yet claim to be Progressive Republicans and hereby denounce them as sailing under false colors.

Immediately the report of the committee on resolutions was presented, it became evident that there was a disturbing element present and that the convention was not to end in harmony; that the Taft men, the minority in the convention, were determined to have their way or bolt the convention and organize a rump convention. However, the resolutions were adopted as read, when the permanent organization was effected with G. V. Smith as chairman, Garfield Davis as vice president; and J. M. Davis secretary.

A motion was then entertained for the naming of eight delegates to the State Convention at Aberdeen. At this junction, under the leadership of W. B. Ritchie, the Taft delegates bolted the Convention and left the hall in a body.

After order had been restored, the Convention, upon motion of J. Lloyd Aldwell, selected the following named gentlemen as delegates to the state convention, instructed for Roosevelt: G. V. Smith, W. W. McGeorge, C. W. Thompson, J. Lloyd Aldwell, Garfield Davis, E. E. Nichols, Thos. Geisness J. E. Brolock. The vote standing 49 for to 1 against.

Alternates— E. B. Webster, C. A. Laurens, Jas. Page, W. H. Belford, W. H. Dean, Boyd T. Edgar, A. E. Shaver, Chas. McDougal.

After the adoption of the following resolutions the Convention adjourned:

Resolved, that the action of the Taft delegates and interlopers in bolting the County Convention with no other reason than the refusal of the convention to give them three Taft delegates to the state convention, with a large Roosevelt majority returned in the county, was a specie of insolent and unmanly politics, which is consistent only with the unfair, forcible and fraudulent methods by them exercised in other places.

We buy goods in large quantities and discount our bills, which enables us to sell cheaper than our competitors. S. J. Lutz & Co.

THE OLYMPIC NATIONAL PARK

Believed Humphrey Wants to Create Another Monstrosity to Replace the Monument.

Secretary Cosser of the Commercial Club is in receipt of a letter from F. H. Stanwood, of the Olympic National Park Committee, alleging crooked work on the part of Congressman Humphrey and enclosing copy of a letter to Representative McArdle, which is published herewith that those interested may know what is going on regarding their own country.

Seattle, Wash., April 22, 1912.

Hon. L. D. McArdle,

Quilcene, Wash.

Dear Sir:

Have delayed writing until we could get some definite information regarding the National Park situation, which is at hand. We find that Hon. Wm E. Humphery has no desire or intention to reduce the size of this proposed National Park as specified in the bill he introduced to include all the area of the present National Monument of 608,640 acres.

In a letter from the gentleman himself, he says he has tried hard to get a hearing before the Public Lands Committee, but says that committee does not seem to be able to raise a quorum, or if so will not let him know so he can present his case. He also says that the majority are democrats, and that the committee discourages the development of the West.

The facts are these: He tried to pass a bill for the National Game Reserve of some 750,000 acres in the Olympics in February, 1909, which would not only have discouraged mining but any other development of the territory in question, which was referred to the garbage can by Sam Piles of Washington, and Senator Teller of Colorado, at the request of the Commercial organizations of Western Washington. But on March 2, 1909, Mr. Humphrey had President Roosevelt establish the National Monument, which, he explains, was created to keep individuals from acquiring any rights in the territory affected until it could be made into a National Park which was his avowed object.

He has made the statement that it was not his purpose to close the country to mining; but he would have killed any development under his National Game Reserve bill, and which he did successfully in the proclamation establishing the National Monument, and his own statement regarding the reason for its creation makes him a common garden variety member of the "Ananias Club".

It was advertised at the time the proclamation was issued that the National Monument's creation did not interfere with mining, but the perpetrators of the outrage used that method to forestall immediate action being taken by the people of Western Washington to do away with it.

Our committee, composed of

Continued on page 4.

THE BOLTERS' DELEGATES

The bolters of the Republican County Convention organized a rump convention on the sidewalk on First street, naming the following as delegates and alternates to the state convention:

Delegates—Thos. T. Aldwell, W. B. Ritchie, G. M. Lauridsen, A. A. Smith, J S. Maxfield, Frank Lotzgesell, K. O. Erickson, E. E. Day.

Alternates—C. F. Seal, W. J. Longhouse, Oscar Lee, G. W. Humes, T. S. Harrington, Al. Fairservice.

THE WORLD DESPISES A BOLTER

Demanded Delegates Instructed for Roosevelt Dishonor Themselves by Electing Taft Men.

The action of a small coterie of Taft Republicans in injecting dirty politics in the Republican county convention last Monday afternoon in an attempt to run the same and "put one over" the majority will pass as one of the most high-handed, contemptible and unjust efforts to override the will of the people in the political history of Clallam county. Presidential preferential primaries had been held throughout the county and a large majority of the delegates to the county convention instructed for Roosevelt.

No political party can claim to represent the people unless it actually consults the people. Primaries are the only means so far devised to obtain such an expression of the people. And what is of equal importance, the voters should be permitted to know the presidential choice of every candidate for delegate. With this object in view the primaries were held with the sanction and under the rulings of the county central committee, were regular in every particular and participated in by Taft and Roosevelt republicans alike. The electors of the county had decided by a vote of nearly two to one that a delegation instructed for Roosevelt should go to Aberdeen, and the delegates met in county convention to carry out the will of the people as expressed at the primaries. This, according to the ethics of politics, which Webster defines as "the science of human duty," was the only course left for the convention to pursue. An attempt upon the part of any following, and that following in the small minority, on the false plea of harmony and fair play, to demand a divided delegation, under the circumstances, cannot be branded other than dirty politics. And dirty politics in Clallam county went down to ignominious defeat last Monday!

The proposition offered was to divide the delegation by giving Roosevelt four delegates, Taft three and LaFollette one. To show their sincerity and desire for "fairness," "justice" and "harmony" of this bunch of disturbers it is only necessary to state that on the face of the returns of the primary election Roosevelt received 285 votes, Taft 173, LaFollette 54. Roosevelt had a majority over all and a plurality over Taft of nearly two to one. Yet these self-styled "harmony" agitators and party disrupters proposed that it should require 71¼ votes of the people at the primaries to secure one Roosevelt delegate to the state convention, when only 57 2-3 votes were to be required to secure a Taft delegate! "Consistency, thou art a jewel!"

It is a safe assertion to make that there was not a man of honor occupying a seat in that convention who would stand up and say that he would sanction like action upon the part of the Roosevelt forces had the primaries decided for Taft.

Continued on page 2.

PATRONIZE HOME CARS

The Port Angeles-Lake Crescent Independent Stage Line, comprising all home cars, gives visitors to the Lake a genuine pleasure trip. No rush but ample time afforded to enjoy the sceenic beauties. Safety of everybody guaranteed.

Leave Commercial and Angeles Hotels every day at 9 a. m; leaves Lake Crescent at 11 p. m. daily.

Fare, one way $1.50. Round trip, $2.50.

Phones 20, 51, 226.

THE

OLYMPIC = LEADER

Entered as Second-class Matter in the Post Office at Port Angeles, Wash.

Largest Circulation in Port Angeles and in Clallam County.

Official Paper

$1 per year; 50c six months

Published Fridays by The Webster Publishing Company.

FRIDAY, MAY 10, 1912

The continual howl about the vote at the primaries not being representative is becoming nauseating. What action could have been taken that would result in a larger representation? Certainly not by allowing the committee to name the delegates, as heretofore. Neither would caucuses or a convention be more representative, nor the suggestion of the T.-T. that the old bosses and political manipulators be allowed to run things political for the people. By the first method, not to exceed a dozen men could be gotten together to name the delegation, and one hundred would be a large number for the convention plan. Who will say that five hundred and fourteen free and independent voters are not more competent to declare their presidential preference than all the blatant mouthings and senseless verbiage of a twaddler.

Alaska is now a fully recognized territory—not because of any particular recognition on the part of Congress; but for the reason that the Supreme Court of the United States has said so. In deciding the case of the Humboldt Steamship Company against the White Pass and Yukon Railroad, the highest tribunal in the land said that Alaska is a territory and that the Interstate Commerce Commission has jurisdiction over all its railroads. This means that traffic discriminations must end and also settles the muchly mooted question of Alaska's status in relation to the rest of the states and territories.

"Well, Maryland went right," and so did Texas, and Pierce county, and San Juan, Pend Oreille and Columbia counties. It was a good week for Teddy. The 61 delegates from Pierce county will give the control of the state convention to the progressives, and Theodore Roosevelt will get a solid delegation from the state of Washington to the Chicago convention. Even the P.-I. gives up the fight, and the Clallam county bolters have decided to remain at home and crawl into a hole—a two inch one will fit most of them.

The visit of the Earling party o the Sol Duc Hot Springs hotel Wednesday of last week was the occasion for an elaborate banquet, tendered by Michael Earles to the visiting capitalists. The floral decorations included a miniature reproduction of Lake Crescent and the mountain scenery.

Champ Clark, speaker of the house of representatives, is the choice of the Democrats of the state of Washington as the presidential nominee There was an effort to stampede the state for Bryan, but it failed. Clallam county gave her eight votes to Clark. P. M. Troy of Olympia and E. A. FitzHenry of Port Angeles were named as two of the delegates at large to the national convention at Baltimore.

The Seattle Republican expresses a truth when it says: Whatever the results of the state convention may be, it will leave the party in bad shape and if the Democrats were but partially united they would have a splendid chance of electing most of their state and county nominees.

Troops have again been ordered to the Mexican border. While there has been no sudden change in the situation, it was announced from Washington that this is the result of the plan of the department to put the troops in a state of preparedness for any emergency.

The prime leaders of the bolters, knockers and disrupters of the party were W. B. Ritchie, T. T. Aldwell, G. M. Lauridsen, A. A. Smith, K. O. Erickson.

THE WORLD DESPISES A BOLTER

From page 1.

The leaders of this movement did not obtain their proxies or attend the convention for the purpose of harmony. Neither did they for a moment expect that the convention would accede to their demands. Not one of them was a regularly elected delegate to the convention. They were interlopers and disturbers. They were men who have been honored, or at least a part of them have, with political preferment in the county time and again by their fellows, and when fair and honorable defeat was theirs played the despicable role of the repeater by bolting the action of their peers. They knew full well that members of the convention were in duty bound as honorable gentlemen to stand by their instructions. Their action was merely a pretext to bolt the convention at the earliest opportunity, organize a rump convention and send a contesting delegation to Aberdeen, which they did. They had received their instructions from Seattle by wire to secure either a divided delegation or send a contesting delegation to Aberdeen. Therefore these old political bosses decided to take the unmanly stand of following the behests of outside parties who were attempting to interfere in the politics of Clallam county, by meeting in a star chamber session with closed doors at the Commercial Hotel and organize with the sole purpose of carrying out their instructions.

Think of it. The spectacle of outside would-be political bosses, under the guise of business, attempting to dictate the policy of a Clallam county convention! And another set of underlings attempting to carry their order into execution by pleading with men to do a dishonorable act! And this in the twentieth century of this enlightened, Christian world of ours!

It is high time we had the direct primary to regulate the bosses to the rear.

All of this was shown in a threat thrown out in open convention in an ungarded moment by the spokesman of the old political ring, that if they could not get justice and secure a divided delegation they would take the matter into their own hands. A few moments later this man put his threat into execution by jumping upon his feet with the remark, You don't intend to give us justice so we will leave you to yourselves. And the entire Taft delegation filed out of the room, with the single exception of Sheriff Gallagher, a Taft man holding a Roosevelt proxy, who had the manhood and fairness to remain and vote that proxy by answering when his proxy was called, "One vote for Roosevelt." All honor to the man! J.S. Maxfield of Quillayute, also a Taft man, holding a Roosevelt proxy from his home precinct, and a Taft proxy from Clallam Bay, remained and voted his proxies. He was afterwards named a delegate by the rump convention.

The Seattle P.-I. of Monday, in reporting the result of the Maryland primaries, says:

"The state delegates elected are bound to choose a delegation to the national convention favorable to the presidential candidate for whom the people expressed their preference."

The Port Townsend Daily Leader of Tuesday, in speaking of the state convention at Aberdeen next week, and of the row that is likely to occur and disrupt the party in the state because of contesting delegations, has this to say of the Clallam county bolters:

"Clallam is the latest county marked for a contest, the Taft men there walking out of the convention when their demands for representation were ignored. Inasmuch as the Roosevelt supporters there clearly outvoted the administration men by a big majority, after a primary in which both participated, there is no apparent ground for a contesting delegation, nor any argument in favor of the Taft men."

In his report of the result of the primary election in this county, Mr. Smith in his Tribune-Times of last Friday says:

"The county convention next Monday, made up of delegates chosen at the primary and instructed, under the ruling of the county committee, by precincts according to the preference plurality therein, will be a Roosevelt body by a majority of practically three to one, and if the delegates hold themselves bound by the instructions—AS THEY SHOULD AND UNDOUBTEDLY WILL DO—the Clallam county delegation of eight to the state convention at Aberdeen on the 15th will be solid for Roosevelt."

And then the writer of the above clipping secured the proxies of three, and went into the convention with the purpose of deceiving or attempting to coerce the regularly elected delegates into doing a dishonorable thing!

If there is any political honor in your make-up, Brother, you should practice that which you preach.

The world admires a good loser but despises a knocker and a bolter.

DEVELOPMENT LEAGUE MEETING

The meeting of the Olympic Peninsula Development League, held at Quilcene Wednesday, is pronounced by those in attendance to have been one of the most successful and interesting in the league's history.

New officers of the league were elected as follows:

President—E. L. Gale, of Bremerton.

Vice President—L. D. McArdle, of Quilcene.

Vice-President—J. L. Keeler of Sequim.

Secretary—A. J. Cosser, Port Angeles.

Treasurer—T. W. Holman of Irondale.

Chairmen of the different committees were named as follows: Finance—H. D. Hopkins of Port Townsend; Publicity—A. A. Smith, Port Angeles; Good Roads, Oscar Klocker, Port Townsend; Legislative—Senator D. S. Troy, Chimacum

The next meeting of the league will be held at Sequim about July 23. It is proposed at this meeting to give a first class demonstration to visitors of the wonderful results accomplished by irrigation on the famous prairie.

About twenty-five were present at the meeting from Port Townsend. Angeles and Sequim were represented by Messrs. Cosser, Smith, Christensen, Hansen, Bugge, Keeler, and Grant. Bremerton's representatives were Messsrs. Gale, Lent, Stone and Keith.

Sheriff Gallagher and City Marshal Davis are the proud possessors of three trained blood hounds, which they received last week as a present from Robt Hodge, sheriff of King county. Mr. Hodge expects to be the next governor of Washington and will have no further use for the hounds, hence the gift. The hounds will be kept at or near the court house, and might prove very valuable in case anyone should be lost in the forest, as several have been within the past few years.

The timber cruiser of Chehalis county has completed his work and reported to the commissioners that the total amount of standing timber in the county is 19,800,000 feet, sufficient to run the mills of the Grays Harbor section 25 years.

Water as a Nerve Food.

"If nervous people would only drink more water they would not be so nervous," remarked a trained nurse. Nearly every doctor will recommend a woman who is suffering from nervous prostration or nervous exhaustion to drink lots of water between meals, but many women who do not come under a doctor's care would feel better and look better if they would drink, say, a quart of water in the course of the day. Water seems to be a nerve food, like good butter. It has a distinctly soothing effect when sipped gradually, as one can test for herself. Water drunk slowly and gradually has somewhat the same quieting effect as deep breathing.

He Rattled the Bones.

"My, but I had an embarrassing minute last night," said a stenographer employed in a Broadway theatrical office yesterday. "A friend of mine called. He's awfully nice, but he's terribly thin. We were sitting in the parlor talking when the subject of minstrels came up.

"'I'd like to be an end man in a minstrel show,' he said.

"'Can you rattle those bones?' I asked.

"Then he embarrassed me fearfully. He stood up and shook his arms.

"'Sure,' he said. 'See there?'" —New York Telegraph.

NEWS GOSSIP OF THE STATE

A bulletin just issued by the Department of Commerce and Labor shows that Puget Sound leads all other parts of the Pacific Coast in the matter of exports and imports. The report for the eight months ending February 29th 1912, reveals a substantial increase in shipping business of the whole west coast, with Puget Sound at the head of the list. It was not so long ago that SanFrancisco was an easy leader but the northern ports have jumped to the front and give evey promise of holding their positions.

Elmer E. Todd has resigned as United States District Attorney for Western Washington. He could have continued for another term, but preferred to return to private practice. Mr. Todd has made an exceptional record in the conduct of his office, having obtained a large number of important convictions, notably that of C. D. Hillman, Seattle's wealthy real estate operator. Attorney General Wickersham personally commended Mr. Todd. His successor will be named in the near future. In the meantime, the office will be filled by W. G. McLaren, who has been Todd's chief assistant.

Wenatchee Valley fruits this year will be sold direct by the grower's association, this important piece of business having been intrusted to W. T. Clark, president of the Wenatchee Commercial Fruit Growers Association. He will be assisted by C. W. Coburn, formerly secretary of the Wenatchee Commercial Club. Mr. Clark has been studying the marketing problem for a long time and has his own ideas about handling the 3,000 carload crop. His success wil be watched with much interest by the horticulural people of the entire country.

Several parties of financiers, representing important groups of capital have been visiting various parts of the Pacific Northwest recently. Just at this time, there is more gossip of projecting activities than has been heard for a long time. But for the intervention of politics, just at this time, there is no reason why business should not be brisk, right now. Hence, the recomendation of President Taft to put off the national campaign four years by lengthening the term of office to eight years, is regarded as a good one.

LODGE NOTICES

W. of W., Ediz Circle No. 724, meets first and third Saturday of each month in I. O. O. F. Hall.
Angie J. Buchanan, G. N.
Paul T. Hopf, Clerk.

F. O. E.—Port Angeles, No. 483, F.O.E., meets every Saturday evening at Haning Hall. Visitors cordially invited.
A. H. House, W. P.
E. R. Gehrke, Sec.

B.P.O.E.—Naval lodge No. 353, meet every Thursday evening at 8 o'clock a Elks Hall, opposite Office Hotel, Visitors cordially invited.
William B. Ritchie, Exalted Ruler
Conrad Luppen, Secretary.

I.O.O.F—Clallam Lodge, No. 72, meets every Monday evening at I.O O.F. hall
E. H. Finch, N G.; W. B. Rogers, V. G.; C. E. Gordon, Rec. Sec.; J. E. Bigelow; Fin'l Sec.; E. A. Prickett Treas.

W. O. W.—Port Angeles Camp, No. 697, meets second and fourth Saturdays of each month in I.O.O.F. Hall
E. P. Boyd, C. C.
R. A. Martin, Clerk

City Warrant Call

City warrant call advertised April 19th, 1912.

Current Expense Fund warrants to No. 6277 inclusive.

Lighting Fund warrants to No. 1275 inclusive.

Cemetery fund warrants to No. 1764 inclusive.

Coupon 37 Electric Light Bond, interest coupon due April 1st.

No interest will be allowed on above warrants after April 19, 1912.

P. E. GRAVES,
City Treasurer

HEADQUARTERS FOR TENTS
... and ...
Campers Outfits
including Folding Cots, Sheetiron Stoves and Cooking Utensils of All Kinds.

Going Fishing? We can supply you with All Kinds of Fishing Tackle.

Samples of our splendid line of
Rugs and Furniture
to be seen in our display window.

Also the popular Bissell Carpet Sweeper.
Lawn Mowers.

R. D. Willson Hardware Co.

RELIABLE GOODS, RIGHT PRICES, SQUARE TREATMENT,
and prompt delivery are the Planks in our Platform which we offer for your consideration. A Progressive Store for conservative buyers.

E. E. HOPKINS - - Phone 33
Headquarters for Everything Good to Eat

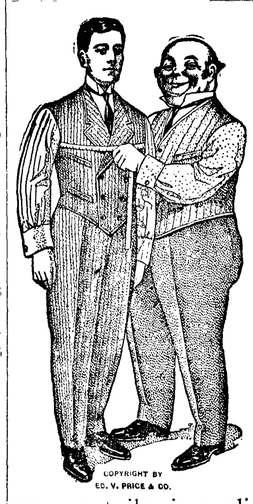

Who's your Tailor?

We'll guarantee
that if you'll choose one of the handsome woolens of our unexcelled Chicago tailors,
Ed. V. Price & Co.
and let us send them your measure, you'll wear clothes this Spring that can't be duplicated by the average tailor in quality, fit, style nor workmanship for
$25.00 to $50.00
Charles A. & Wm. Filion, Port Angeles

Phones, Shop 241 Res. 132
AUGUST SWANSON
Blacksmith Shop
Agricultural Implements, Wagons, Buggies, Vehicles
Blacksmithing, Horse Shoeing and General Repairing

JAMES R. GALLAGHER'S TRANSFER
—: PHONE 24 :—
LIVERY, FEED, SALE STABLES
Lincoln Street Wharf, Port Angeles
Commercial Baggage a Specialty. Cab Service at All Hours
Piano Moving. Heavy Hauling.
Horses for Sale on Hand Now.

Filion Mill and Lumber Co.
Manufacturers of and dealers in Rough and Dressed Lumber, Lath, Shiplap, Rustic Siding, Plain and Fancy Casing, Etc.
The Best Cedar Shingles Made.
Office and Mill on Lincoln Heights.

THE FOURTH ESTATE

Copyright, 1909, by Joseph Medill Patterson and Harriet Ford.

[illegible] paused in front of the form without looking at the contents at first.

"Wheeler," he said kindly, "I've been notified about this story, and I think

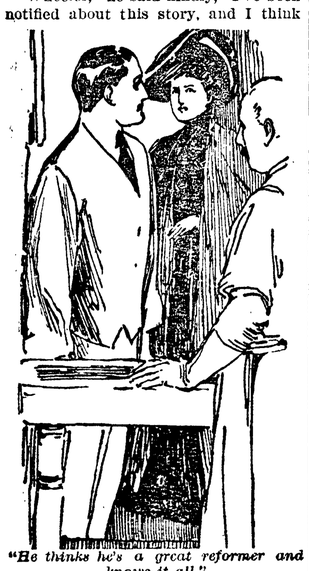

"He thinks he's a great reformer and knows it all."

it best that I read it carefully myself, analyze it and learn all the circumstances under which it was procured before I allow it to go to press. That is a task which cannot be done in the short time that remains before press time, so we had best let it go over until tomorrow—delay it one day. That won't hurt the story any."

Mrs. Nolan clutched at the ex-miner's arm and cried shrilly:

"Now, now, Michael, that's not your usual way to explain things to one of your employees. Order him to destroy all this miserable stuff about the judge at once. Don't hesitate like this. Think what it means to me, to the children, to us," she pleaded.

"There, there, mother; you keep out of this," said Nolan kindly, yet firmly. "I'm trying to do the best I can for you. It's because of you that I'm here now. But you see"—

Ed Dupuy burst excitedly in upon them, and as the typesetters were beginning to become distracted from their work owing to the unusual situation Brand began to fear that this new intruder would prove the final demoralizer of the entire night shift.

"Mr. Nolan," cried Dupuy, "we haven't a minute to lose! They are almost ready to go to press." He looked intently at the newspaper owner.

"Yes, quite right. We do go to press very soon," cried Brand confidently, "and I know Michael Nolan is the man who will order it done."

"Michael," cried Mrs. Nolan at the top of her voice, which rose sharply over the din of the typesetting machines, "are you going to stand for this? Mr. Brand acts as if he owned the Advance and treats you as if you were the office boy. He thinks he's a great reformer and knows it all. We other people have a right to our opinions, too, and I don't see why you and your family should be made to suffer on account of him as we have had to ever since you took him up."

Judith Bartelmy heard the stormy scene, lived a part of it herself huddled in the managing editor's office. She felt that Nolan would not let the story be used from what she had heard, and she could not suppress a pang of pain that pierced her heart at what she believed to be the fanatical vindictiveness of Wheeler Brand against her father. Yet she was a true woman, and she could not, in spite of her loyalty to her parent, avoid feeling a touch of pride at his strength of character, his determination, at the sacrifices he had made, to accomplish what he believed, even if foolishly, to be his duty.

"They don't need me," she finally muttered, and, gathering up her costly skirts, she tripped daintily across the paper strewn floor, out into the hall and down to her carriage.

Nolan dropped his head in thought when his wife had finished her tirade.

He paced up and down nervously. He looked at the clock, then at the form with its accusing contents, then at Brand, then at his wife.

"I'll go and telephone Judge Bartelmy," put in Dupuy. "He'll be anxious."

The lawyer took himself off.

Brand saw the danger of delay. He doubted if any man would be able to successfully withstand the pressure that Bartelmy and Nolan's family would be able to bring to bear on the owner in another twenty-four hours.

"No, no!" he exclaimed to Nolan. "You would fail me again. I have tried to prove this judge's guilt to the people, but I fear I have only succeeded in proving it to his daughter. A day's delay would be fatal, I know. At least Bartelmy could get another judge to issue an injunction against us even if he would not dare to do it himself. And there are other steps he might take."

His voice rose higher, and he worked himself into a frenzy of earnestness.

He stood before the little group gathered around the ink black form and continued his impassioned words:

"You know I thought we were going to be absolutely unmuzzled here. You were a free man. Poverty couldn't frighten you, and you had seen both sides of life. You promised to back me up, no matter what it cost, so long as we printed the truth, but at the first big test you fail me."

Mrs. Nolan was on the point of becoming hysterical in her agitation.

"Michael, Michael"— she began.

"There, mother, you go home with Sylvester. He's waiting outside for you. After all, this is a man's job we've got here. I am the head of the family, and I will settle this matter in my own way," he said sternly. "You must not attempt further to interfere."

He led her out of the room.

Brand spoke to McHenry.

"Did you hear, Mac?" he asked. "He won't decide to run it."

"It's tough, old man—it's tough!"

"This is such a live thing I don't see how I can kill it," the managing editor said, rubbing his hand over the face of the form.

"That's the best first page ever made up in America," said McHenry, with justifiable professional pride.

Brand was inconsolable.

"I've been working ten years for just this thing," he said, "something so plain that even children would see what the big thieves are doing."

"You go home!" Brand suddenly ordered McHenry.

"What?" was the surprised exclamation.

"I said go home!"

Brand's face was beginning to twitch nervously. He stood in the middle of the composing room, under the flooding white glare from a sixty-four candle power electric light, and clinched and unclinched his hands, not daring to look McHenry squarely in the face. The night editor began to guess what was passing through Brand's mind.

"Yes, but," he began to protest—"but"—

Brand cut him short, saying agitatedly:

"I am still managing editor."

McHenry now realized plainly that the intensely earnest Brand had decided to run the story that very night regardless of Nolan's attitude. It would be an easy matter, as Nolan, of course, would not remain at the office much longer. And McHenry well knew that such an act would not only bring about Brand's discharge from the Advance, but that it would as well injure his reputation in other newspaper offices, where obedience to one's superior, as in any well regulated organization, is a man's first duty under all circumstances.

"Why, man," he exclaimed questioningly, "you're surely not going to run this story?"

Before Brand could give an answer to this last question, even if he had intended to do so, Nolan broke in on the pair.

"Mr. Nolan," began Brand, "you have heard the whole story of this miserable affair, both sides of it—Bartelmy's and my own, from our own lips. Whatever defense or explanation Bartelmy gave you I don't know. But, so far as I am concerned, *I* told you the facts and the truth. You must know that by this time. You must believe it. Therefore why do you or how in heaven's name can you hesitate?"

Michael Nolan's face shone with the light of determination.

"Wheeler, my boy," he said, "I have learned much from you. I have needed contact with such a man as you. I have led a rough life for most of my career. When I rose to be chairman of the Street Railway Workers' union I did so simply through my ruggedness of character, my ability to master men. Then I was driven out into the world, an outcast, and became a day laborer in the mines. When the day came that I owned my own mine it was again a case of fight, *fight*, FIGHT, for the lawless claim jumpers threatened me above ground, and the lawless floods assailed me below ground. So in the life I led I did not get the opportunity to study or even become familiar with the important questions and the problems that confront the men that guide the policy of newspapers."

Nolan drew close to Brand and placed his hand affectionately on the young editor's shoulder.

"But you, Wheeler—you have taught me much about those big issues that I did not know, and you have shown to me the high ideals that should guide the newspaper writer, the newspaper editor and the newspaper owner as well. You are right in this case." His voice rose to majestic heights. "Wheeler Brand, I have learned from you that the Advance is more than a newspaper. It is a great, throbbing, potential force. It is the strong arm of the Right standing against the evil arm of the Wrong. So we must not falter. We must not delay. Show the big thieves up, Wheeler. Let the story go to press."

Nolan turned quickly away and hastened out and down into the street.

A warm glow of enthusiasm spread over the face of Wheeler Brand as he picked up a bundle of proofs.

"We'll show them up!" he cried exultantly. "We'll show them up, and we'll put them down!"

CHAPTER XIV.

BRAND and McHenry began eagerly to inspect the final proofs of the Bartelmy story. Two figures suddenly stood in the doorway of the composing room. Ed Dupuy's telephone call was beginning to show results. Judge Bartelmy and Judith, ready for a last effort to prevent the publication of the condemnatory article, quite unobserved, glanced to where Brand and his associate editor were at work. "Don't come in yet. Wait a few moments," whispered the judge. The girl slipped down the hall into the managing editor's little office, the coign of vantage from which she had previously been able to hear all that took place in the composing room. Bartelmy proceeded directly to the form before which the two editors were working, and Brand saw that he must undergo another unpleasant encounter before the presses began to whirl off his story. He glanced impatiently at the clock and raised his brows questioningly to the judge.

"Mr. Brand, has Mr. Nolan been here tonight?" asked Bartelmy.

"Yes."

"Have you received instructions about this story?"

"Yes."

"What were those instructions? Is the story to be printed?'

"I am not at liberty to discuss with any outside person the communications I receive from the owner, but I will add for your information that the story will be on the press in a *very* few minutes."

At this latest declaration of Brand's Judith could restrain herself no longer. She rushed through the doorway, across the grimy floor, regardless of the flowing train of her silk gown.

Brand rubbed the back of his hand across his eyes as though they were deceiving him.

"Good God, it is Judith!" he exclaimed. Then he turned to his assistant. "Here, Mac, hurry—take this form away."

The girl's face and eyes were aglow with the effects of the nervous strain under which she labored on that epoch making and epoch breaking night before the startled night shift of the Advance.

"Wheeler, you're not going to use that picture?" she pleaded.

"Take the form away," again ordered Brand, his voice almost failing him.

"No, no; don't send it! Wait, wait!" She threw herself over the inky form, her arms outstretched.

Brand tried to draw her away.

"Judith, please!" he protested.

"They can't have"— She was hysterical.

SHE THREW HERSELF OVER THE INKY FORM.

"JUDGE BARTELMY, THAT STORY GOES TO PRESS," HE CRIED, RAISING HIS EYES TO THOSE OF JUDITH'S FATHER.

"Go to lunch, boys," ordered Brand to the typesetters.

"We'll miss the mail," protested McHenry.

"I don't care. Go to lunch."

The compositors ceased work at the linotypes and, wondering and whispering, slowly filed out.

"Judith," Brand besought her, "won't you"—

"Listen to me, Wheeler," she broke in. "I know everything. Father has told me everything about his guilt. You understand what it means to me—what he is to me. You must spare him for me!"

"Judith, it's impossible."

"But it is the human thing to do. Oh, forget these ideals. Be just a man—a man who loves a woman and protects her. You do love me, I know, in spite of everything that you've done."

"Yes, I love you!" he cried fervently.

"And Wheeler, dear, I've not changed," she told him fondly. "I can see how right you mean to be in what you are trying to do, but in this you are wrong. Whatever my father may have done, his intentions were honest. He had been involved by others and when he tried to extricate himself it was too late. They, not he, were guilty. It was for their sakes, not his own, that he offered you that money, so you see you are wrong. Why, Wheeler, if you belonged to me and committed a crime I would die to shield you from the penalty."

Brand answered her quickly.

"That is wrong reasoning."

"No, no; it is right. That must always be," she cried. "It is like—like a law of life. Can't you see that too? I belong to you. Yes, I belong to you, and you should shield me. You must feel toward my father as he were your own because he is mine. It's not possible that you would do this thing to your own father. Think of him that way—your own father! You'll not regret it. I'll make it up to you with all my love for all the rest of life! Wheeler, say you will do what I ask." She broke down completely and sobbed brokenly, leaning across the form. "Oh, say you will do what I ask!"

Brand tried to raise her, but she clung to him frenziedly.

"Judith, for God's sake, don't!" he said.

"Yes, yes; you must, you shall!" She

"You're dragging her down to your own level."

was losing all control of herself in her desperation.

"Judith, listen to me," he said inspiredly. "I'm not the man who loves you or is loved by you. I've no right to think of you or of myself. I'm an instrument to an end in the history of a great God. Can't you see this thing as I do?"

"I can't reason. I can't argue. I can only feel."

The judge had drawn a few steps away from the pair during the scene between them. He viewed with calculating satisfaction the battle that his daughter was waging so valiantly in his behalf, and he had felt that not even the young stoic Brand could resist this powerful and final appeal of the girl he loved. At his daughter's last outcry he drew near to the editor.

"Brand, are you human?" he demanded strongly, pointing to the prostrated girl with his walking stick.

"Human, human, Judge Bartelmy!" he exclaimed. "You are true to yourself to the end. You bring your daughter here so that by torturing me with the sight of her suffering you may escape the penalty of your thievery. I was willing she should think me heartless to spare her the greater pain of knowing you as you are. But now you bring her here in her innocence to repeat to me your lies. You're degrading her, dragging her down to your own level, just as you did her mother before her. If she lets you go on using her it will be with her eyes open."

Judith raised her head amazedly.

"What are you saying?" she asked.

Brand turned to her and then to the judge.

"Why, he's lied to you just as he's lied all his life. He told you he was trying to shield others. He lied. He never shielded any one but himself. Judge Bartelmy, the power of men like you must be destroyed. When justice is corrupted the nation rots. If I keep silent about you and your methods I become your accomplice; I betray my trust just as you have betrayed yours."

Bartelmy raised his hand deprecatingly. Brand, however, drew a deep breath and went resolutely on. He spoke to both the girl and the judge.

"Judith, if at the cost of my life I could spare you this grief I would do it gladly. But even that would do no good. You would always despise me for failing when my test came and always despise yourself for having caused me to fail. *Can't you see you and I are nothing in all this? The individual does not exist, only the cause. Judge Bartelmy, that story goes to press,*" he cried, raising his eyes to meet those of Judith's father.

Bartelmy saw that he had played his last card. It was his highest trump, but it had failed to win. What Judith could not do he surely, under the existing circumstances, could not do. Nolan, the only man who could save him if he would, had gone, he knew not where.

And it was now press time. All was over. Bartelmy took a single step toward his daughter.

"Brand, that story is my obituary," he said in low tones.

"Oh, no," was the response in saddened voice. "Men like you don't finish that way. You'll have about six hours, judge, before that story is read by the public."

Judith, too, was ready to admit that her last and culminating effort had been in vain. Wearied and unstrung, she raised herself from the fatal form that was to besmirch the name and the father that had been her source of pride. She crossed over toward her father, who stood silent and despairingly in the shadow of one of the linotype machines.

"Goodby, Wheeler. I am going out of your life forever. I am sorry it had to end like this—all our plans, all our hopes"—

The thought of the happy moments that she had spent with Wheeler, building air castles for their future when they would be man and wife, came over her. It swept down the wall of reserve and determination with which she had deemed it necessary to surround herself. She halted and gazed steadfastly into her father's face. Slowly she raised her hands and pressed them against her cheeks as though horror stricken. Then she turned, rushed impulsively back to Wheeler Brand, and, bending tensely toward him, she searched his strong young face as best her tear dimmed eyes would let her. He returned her gaze unflinchingly.

Judge Bartelmy saw the girl's struggle to decide between the father who had dishonored her name and the lover who meant a life of happiness, purity, success and inspiration. He

"Six hours, did you say, Mr. Brand?"

was wise enough in the ways of the world to know that again was Brand to prove a victor over him.

The girl stood immovable a moment. Then she extended her arm toward her lover. Judith Bartelmy had made her choice.

The judge's features showed but little of the storm into which his emotions had been plunged. His years of practiced self control had come to his aid and enabled him to face the ruin of his career and his life and his name without the frenzied demonstration in which most men in his position would have indulged. To the last he was the cool, polished, suave hypocrite that he had been in the beginning, when those who sought to loot the public for private gain found him a willing tool.

"He is right," Bartelmy said to Judith. "He has told you the truth tonight—the absolute truth." He looked at his watch. "Six hours, did you say, Mr. Brand?" he asked.

Brand had gathered Judith in his arms. She sighed contentedly as she laid her head upon his shoulder. "Yes," he answered the judge.

Judge Bartelmy stood watching the united couple for a moment before he turned and walked away, muttering as he went: "Six hours. One may travel far in these days in that time."

* * * * * * *

The great ship heaved and lunged through the giant seas that swept over her bows, out of the freezing night, out of the cold northeast. The captain and the first officer, lashed to opposite ends of the lofty bridge, choked in the flying spume of wind riven midocean.

Somewhere a deep toned bell told of the hour in the sailors' accustomed fashion. From somewhere out of the depths of the vast groaning fabric tumbled the men of the watch who were now to go on duty to relieve their storm beaten fellows.

And somewhere down in the shivering, rearing hull a gaunt faced, hollow eyed man lay on the saffron hued velvet cushions of a narrow couch at the side of a luxurious stateroom. He was fully dressed in spite of the lateness of the hour and of the fact that he was sleeping—just as he had been the night before. He tossed uneasily. Sometimes he thrust his hands out convulsively as though to ward off a threatening danger. He began to talk incoherently. The ship rolled, and a tray containing dishes and an evening meal that had gone untouched crashed to the floor. "The press—the printing press—has started," he muttered disjointedly as the sound of the breaking dishes penetrated into his wearied brain. His hand instinctively crept under one of the cushions. It grasped and for a moment fumbled with a blue steel object, which it drew weakly forth—a revolver. The shock of the cold steel roused the sleeper. He opened his eyes and gazed fascinatedly at the instrument of death. With a cry of terror he relaxed his fingers, and the object dropped to the floor. He groaned the groan of a lost soul in the anguish of its never ceasing torture. He turned his face to the wall and tried in vain to close his eyes in sleep.

Judgment had been pronounced in the case of "JUDGE BARTELMY VERSUS THE PEOPLE, WHEELER BRAND AND THE ADVANCE."

THE END.

Wound Up the Wrong One.

Jones was just putting on his coat when he casually remarked to Mrs. Jones that he would be working overtime that night.

"Don't wait for me, dear," he remarked. "I may be rather later than usual. But, there, it cannot be helped."

At breakfast next morning he was stonily silent, and the stillness of the room was not even broken by the tick-tick of the clock on the mantelpiece.

"Mary dear," remarked Jones presently, "there is something wrong with the clock. I wound it up last night too."

"Oh, no, you didn't!" said Mrs. Jones icily. "What you did wind up was Teddy's musical box, and when you came to bed at 3 o'clock this morning it was playing 'Home, Sweet Home.'"
—Chicago Journal.

THE WRECK CONTINUES

A Sale that does ECLIPSE all previous Sales in Port Angeles is still underway at the

TIMES CLOTHING MART, on Front Street

Below are a Few of the Many Money Saving Events at this Sale

GENTS FURNISHING GOODS

Men's Negligee Shirts all sizes **34c**

Arm Bands Flat Covered Rubber Neat silk bows all colors **6c**

Me'ns Leatherette Caps Large Pattern Leather Viser a regular 45c Cap **24c**

Men's Working Shirts **34c**

Boston Garters **19c**

Four-in-hand Neckties all silk **16c**

50c dress and work suspenders **34c**

Flannel Shirts **77c**

Men' Double-breasted flannel shirts **98c**

HATS

From 49c up

We have also just received a large line consisting of all the late styles in shapes and colors. These hats are a regular $2.00 hat, sale price **98c**

Heavy wool work socks **18c**

Men's Heavy Rockford Socks **4c**

Men's Outing Night gowns **68c**

Men's Durby Rib-Underwear **34c**

Fine Dress half hose **7c**

Men's Fleeced Lined Underwear **34c**

Men's 10c Linen Finished Hemstiched Handkerchiefs, soft and ready for use **4c**

Job lot of Suspenders worth uy to 50c **9c**

A 25c Lisle Silk Finished Half-hose. In Black, Blue, Green, Dark Green, Wine or Drab, **9c**

Silk Band Neck-ties **19c**

Men's Wool Underwear fine grade **78c**

Men's Golf Caps **24c**

Boys Sweater Coats **44c**

Men's Shop Caps **6c**

Turkey Red Handkerchiefs **4c**

Best Heavy Wool Socks. Made of clean selected yarn **38c**

HARDWARE

Whip Crackers **1c**

Padlock Hasps and Staples **1c**

Clothes Pins per dozen **1c**

No. 8 car. tacks pkg **1c**

Flue Stops **3c**

Heavy retinned Skimmers **1c**

Heavy wire Toasters **3c**

Chopping Knives **3c**

cake turners **3c**

Egg Beaters **3c**

Asbestos Mats **3c**

Longhandle wire meat forks **3c**

This is the Greatest Sale of 1912

and will Eclipse all other Sales in Prices and Quality.

There is no need for the people of Port Angeles and vicinity to send to mail order houses when they can get goods as cheap and cheaper, considering Quality at home.

Read This Bill Carefully

then compare it with Sears Robuck, Montgomery Ward's or any other mail order house, and you will see that we sell as cheap and in most instances cheaper. You have no express to pay and have the opportunity of examining goods before purchasing. After reading this call and examine the goods. BRING AD. and Compare prices.

Glass Tumblers **3c**

Lemon Extractors **4c**

Stove Lifters **3c**

Match Safes **4c**

2 quart tin pail **7c**

Soap Savers **6c**

Iron Handles **4c**

Box of 50 Copper Rivets **6c**

Comb Case **7c**

Heavy Basting and Mixing Spoons **3c**

Pipe Tongs Nickle Plated **8c**

Combination dipper funnel strainer and jar filler **9c**

Granite Ladles **8c**

Clothes Racks 6 arms **9c**

DOMESTIC AND LADIES WEAR

Nothing to equal this line of House Dresses in Different Styles and Colors **98c and Up**

Special White Pearl buttons card **3c**

Stocking Darners **3c**

Metropolitan Braiding Thread black and white spool **1c**

Apron Gingham **6c**

12½ Outing Flannels **9c**

25c Striped Galiteas **19c**

Snow white Bed Spreads, Full Size, heavy weight, hemed ends, a beauty at **98c**

Turkey Red Table covers fringed ends **98c**

Best assorted hair pins box **4c**

French gloss Shoe polish **8c**

Calocoes and prints **4¾c**

$1.50 Black Uunde-skirts **98c**

Gingham Waist, well made of Good Quality Gingham in neat checks **48c**

75c Outing Flannel skirts **38c**

Childs Rompers **38c**

We have one of the largest lines of Shirt Waists All the latest spring styles that we are selling for less than half price.

$1.25 waists for.....**69c** $2.00 waists for...**98c**

A Large Cotton crash towel 24x40 in. **19c**

Ladies fine Hemstitched handkerchefs **2½c**

Back Combs pair for **8c**

Hat Pins worth 25c choice **8c**

Double Thead bleached Turkish Towels 19x42 in. **21c**

Cotton crash towel, hand-stiched ends **4c**

Ladies 15c fast black hose double heel and toes **8c**

A lot of Embroidery ranginging in price from 10 to 25c choice per yard **9c**

Laces different patterns **2½c**

Ladies Gauze Vests **9c**

A Fine Corset Cover **24c**

Invisible Hair Pins **1c pkg**

Best Hooks and Eyes white or black **3c**

SKIRTS

We are offering one of the Largest and Niftiest lines of Ladies Dress Skirts ever shown at one time in this portion of the West.

As we bought a large consignment we got them away below manufacturers prices, which enables us to offer them for less money than others have to pay for them. Remember these Skirts are all made up in the latest styles and fashion for the Spring of 1912. They consist of Panamas, Voiles, Worsteds, Serges and Novelties. A look at these Skirts means a Sale at the prices we are offering them.

SUITS

A large line of Men's and Boys Suits just received

For the Spring Trade

These Suits are of extraordinary good value. Made up in the latest styles of the best material and workmanshis. These goods are fully guaranteed as to

Fit, Style and Quality of Goods

These Suits we will offer at this sale at

$5.98 up to $20.00

SHOES

Do you realize that we can save you more money on than any one else in this section of the county.

WHY?

Because we buy direct from the Manufacturor in the East and do not have the **Middle Man** or **Drummer's** expenses. This mean's a great saving, and we are going to give this benefit to our customers. A large and complete line consisting of the latest Styles and Patterns in

Ladies', Gentlemen's and Children's Shoes

arrived the first of the monts, which we will offer at about **one-third** below their actual value.

Remember This Sale Begins at 8 a.m. Every Morning

Come early and avoid the rush. *TIMES CLOTHING MART, Port Angeles, Wash.*

HALL & CO.

contractors of

Concrete & Cement Work

Phone 65 Port Angeles

WHEN IN SEATTLE
Stop At
HOTEL NORTHERN

best Rooms in City. Private Baths.
Hot and Cold Water. Phones.
$25,000 just expended in improvements.
Free Buss. Central Location.
Rates 75c and upward.

Chinese Bazaar

Opposite Post Office

China, Silks, Curios, Boxes, Souvenirs,
Best Quality Teas and Rice,
Goods the Best,
Prices Right

Hotel Tourist

SEATTLE, Occidental and Main

Near all Depots and Boat Landings

Convenient to all Stores and Amusement Places

Thoroughly modern. Telephones, hot and cold water in rooms.

Rates Reasonable

Service excellent at moderate prices.

Turkish Baths and Bakeoven Treatment in Hotel Basement, finest in the Northwest

DE FUCA

Little Maurice Wooding died Thursday, May 9th, after an illness of three weeks. He was born Oct. 10, 1908, being three years and seven months old. Funeral services were held at the home Saturday at eleven o'clock, conducted by Rev. C. Rice of Port Angeles, burial being at Dungeness cemetary. Mr. and Mrs. Wooding wish to thank all friends and neighbors for their kindness and sympathy during the illness and death of little Maurice; also for the many beautiful flowers.

Florence Wooding returned to Seattle Sunday night. Her mother and father going with her for a visit.

Mr. and Mrs. A. H. Thompson of Port Angeles were out Sunday looking over their interest on the Troy place. They seemed to be well pleased.

Seven of the Olympic Power men are boarding with Mr. Burgess.

Lillie Burgess and Clara Clevenger went to Angeles to attend the state examination.

Mrs. James Reeve, the clerk for District 53, was taking the school census one day last week

Mr. McDonald of the chicken ranch will have another hatch next Sunday. Anyone interested in chickens should call and see them, as all are made welcome.

Burrell Vail is working for Mr. Burgess.

The Snohomish came into port Monday evening, leaving the same evening for Seattle to undergo repairs in their wireless. The Bear, on its way North, found its wireless burned out so the Snohomish exchanged with them. The Snohomish also delivered to the Bear five tons of mail to be taken North.

W. J. and Fred Ware, of Seattle, spent the first of the week here enjoying a trip up the Elwha.

The Good Time dancing club enjoyed another good time at the opera house Friday night.

Go to Morey's for your blacksmithing; they do it right.

Fresh vegetables at Fish Market.

Cheap Rates East this Month

over the

O - W. R. & N.

O. S. L. and Union Pacific

Colorado Springs, Denver, Pueblo, Sioux City, Des Moines and Davenport, Ia., and Rock Island, Ill.:
May 2, 3, 4, 9, 10, 11, 17, 24, 29.
Dalas, Texas, May 14

Going Transit Limit will be 15 days from date of sale and final return limit **October 31, 1912**

When you use this system of railroads in making your journey East you know that you have steel coaches and electric block signals to protect you from the time you step aboard the train until you reach your destination.

THEN TOO—You journey along a Scenic Route; **POLITE** Employes take an interest in you and see that all your little wants are looked after; in the dining car you are served with the best of everything at a most reasonable cost.

Consider These Things when you come to select your route.

Summer Excursion Rates will be in Existence from Now Until Fall to All The Leading West and Eastern Points. Call for information.

E. E. ELLIS,
District Passenger Agent,
716 Second Avenue, Seattle.

About People of Local Interest

Mr. and Mrs. Fred Henson and two children were visitors here with old friends from Saturday to Monday night. They are down from Treadwell, Alaska, for a vacation. Mrs. Henson will likely spend the summer in Port Townsend with her brother, Dean LaQ. Fletcher. Both Mr. and Mrs. Henson were residents of this city prior to their marriage. Mr. Henson is chief steward in charge of the Treadwell people's big boarding house.

Prof. Geisness was among the delegates to Aberdeen this week. While a regular accredited delegate, Supt. Geisness went down for the purpose of inspecting Aberdeen's $125,000 school building, more than that of attending the state convention. He will probably come home with much valuable information in regard to school matters, and the new school building for Angeles.

A grand concert will be given in the park Sunday afternoon, May 19, at 2:30. This is the first time the band has appeared in an open air concert and a very good program has been arranged for the occasion. A cordial invitation is extended to everyone and it is hoped that the weather will permit all to take advantage of it.

Last Friday evening the Bible class of the M. E. Sunday school held its regular monthly meeting at the home of M. B. Phillips; the meeting was well attended. The class is growing in interest and numbers and will soon reach the hundred mark. Mrs. Phillips served dainty refreshments which all enjoyed.

A fine game of base ball is promised for next Saturday on the local diamond, between the Port Angeles High School boys and the High School team from Sequim. The game will be called at 2:30. All lovers of the sport should make it a point to be present and help the boys out.

Last Sunday, Mother's Day, was fittingly observed at the Congregational church. There were special services and special music with "Mother" as the subject. The solo, by Mrs. Farmer, was very sweetly and feelingly rendered. A large congregation was present.

Mr. Bailey, who has been clerking in the Nailor drug store for some months, left on Tuesday evening's boat, without any regrets from his recent employer, who found he was helping himself very liberally from the cash register.

A. Ferguson, a resident of this city for the past two years, died Saturday at his home on Lincoln Heights, after a short illness. The funeral was held Monday. Deceased leaves a wife and two children.

Memorial Sunday, Grand Army of Republic, comes Sunday, May 26th. Services will be held at the Congregational church, Rev. Stephen Smith preaching the memorial sermon.

Herbert Stares and Mrs. Iona Bushnell, both of Port Williams, were quietly married at the Methodist parsonage Tuesday, Rev. Phillps officiating.

Ed. Short went to Seattle last Friday to meet Mrs. Short and little daughter on their return from Oregon. They arrived home Saturday.

Henry Machenheimer was a Sequim visitor this week, overhauling one of Gierin's donkey engines for use by the Little River Logging Co.

Miss Hattie Fleming was initiated into the Eastern Star last Saturday night. A social session and luncheon was enjoyed after the ceremony.

Fred Roberts has taken the local agency for Black Diamond coal and will be pleased to show samples and quote prices.

Expert horse shoer at Morey's Blacksmith Shop, First and Oak streets, opposite City Hall.

Have $100 to invest in small business. What can you offer? Address "H. W.," this office.

Mr. and Mrs. C. L. Haggith were returning passengers from up-sound Wednesday.

Mrs. Frederick Grubb is enjoying a visit with relatives and friends in Seattle.

Mr. and Mrs. Otto Shields left for Portland Saturday on a visit with relatives.

Mrs. A. A. Smith has gone to Portland to visit her mother and sisters.

Fresh fish at City Fish Market.

FISHER-MATHEWS

Howard E. Fisher, son of Mr. and Mrs. E. E. Fisher, and Miss Maymie Matthews, eldest daughter of Mr. and Mrs. A. H. Mathews, were married Monday evening, May 13, at Port Townsend, by the Rev. Brooks O. Baker, of the Episcopal church. They made the trip by auto, accompanied by Miss Marjorie Weeks and Mr. Elton Gibson, and returned to Angeles the same evening. They expect to spend the summer at Lake Crescent where Howard is in charge of the gasolene launch "Olympus." Both young people are well known in Port Angeles and have a host of friends, who wish them all of life's best blessings; health, happiness and prosperity.

Mrs. Mary Hooker, who has been spending the past year with her son on his ranch near Dungeness, came to Angeles Wednesday for a few days visit with relatives before going to visit another son at Vancouver.

See our show windows. We are showing the best line of merchandize ever shown in Port Angeles, and our regular prices are lower than many sale prices. S. J. Lutz & Co.

Where you get a square deal

The Duplicate Whist club celebrated their anniversary last Saturday evening by entertaining their husbands at the home of Mr. and Mrs. E. R. Gherke. All enjoyed a very pleasant evening.

Wanted—To buy homestead relinquishment or logged-off or other land on or near tide water. Describe land and location fully, giving price and terms. Address Ranch, care Leader.

G. M. Rouse, who has been at Lacey for some time with his horses, is now located at the Meadows, Seattle, where he will be until after the fair. He was home for a few days this week.

Household goods for sale, including side board, combination bookcase and writing desk, etc. MRS. BELLE MILLER, Georgiana between Albert and Eunice streets.

Fred Poole has one of the finest autos in the city. A Reo, latest model five passenger car. He is prepared to carry passengers to the lakes and elsewhere.

Mrs. Delbert Griswold, of Everett, arrived Tuesday to assist her sister, Mrs. Lovejoy, in the care of Mr. Lovejoy during his last and fatal illness.

The faculty of the high school will entertain the Seniors at a 7 o'clock dinner next Wednesday evening at the home of Mrs. Peter Chambers.

Miss Lucile Foster, a former Port Angeles girl, spent last week here the guest of Ada Kelly. She returned to Seattle Saturday.

Ed. Gierin was here the first of the week attending to business matters in connection with the Little River Logging Co.

Remember the date of the whist tournament, May 17, at the Commercial Club rooms. Prizes on exhibition.

Milo Root and Benton Embree, attorneys from Seattle, have been here trying a case before Judge Still.

Mrs. Belle Miller arrived last week to look after her property here, and visit with her many friends.

J. H. Hasbrook, a former proprietor of the Angeles Steam Laundry, is here from Seattle on business.

Mrs. Mackechnie's mother, Mrs. Burdick, left Friday evening for a few weeks visit in Portland.

Mrs. Brooks, of Piedmont, spent part of this week in Angeles the guest of Mrs. Porter.

Mrs. G. M. Lauridsen returned Wednesday from her winter's sojourn in California.

Mr. and Mrs. R. Maxfield, former residents of Angeles, are spending the week here on business.

Walter Govan was a business visitor from Sequim Wednesday.

Mr. Gus. Swanson goes to Seattle this evening on a business trip.

MEND THAT HOSE

with a Perfect Clinching Brass Tube, the best mender on the market. Large stock of garden hose, lawn-sprinklers, lawn mowers, tents, and cots, screen doors, window screens, hammocks, cream freezers; also have a good line of oils, paints, and varnishes to brighten up things. Also good assortment of fishing tackle. H. Gutenberg Hardware & Furniture Co.

E. W. Merrill & Co.

The name of

Schilling

is a guarantee of the quality.

We have just received a large consignment of Schilling's Best Coffee from San Francisco, selling at the popular price of

40 cts. per pound.

This Coffee is steel cut and packed in hermetically sealed tin cans. We invite you to ask for Schilling's Best when ordering your next Coffee.

E. W. Merrill & Co.

STOP THIEF!

He's a mean man who robs horses or cattle of health and strength by giving them a poor quality of feed—especially mean when he can get such a fine grade of oats, corn, hay, etc., at such low prices, at McBurney's. Its poor policy, anyhow, feeding animals on the stingy plan, and it reacts before long on the pocket book.

When you buy feed or anything else at

McBurneys Cash Feed Store

you get the best money can buy.

Special for Saturday:
Reduced prices on all our Baking Powders.

Call Phone 45

Wiring

of houses, stores and all buildings for arc and incandescent lights annunciators and bells receive our special attention. We use the best materials, and our work always stands the most rigid inspection of the Board of Fire Underwriters.

Angeles Electrical Supply Co.

Phone 230 **Next Door to Post Office**

GATE CITY MACHINE SHOP

Machenheimer Bros., Proprietors
Fourteen Years Machinist with Puget Sound Mills & Timber Co.

Does all kinds of Repair Work and carries a full line of Shafting and Mill Supplies, Motor Boat Supplies, Batteries, Oils, Magnetos.

Boiler Work a Specialty

THE WASHINGTON VETERANS' HOME

Its Hospital to Be Opened by Governor Hay.

PATRIOTISM PREDOMINATES.

The Home Is Beautifully Situated on the Shores of Port Orchard Bay and Consists of the Most Up to Date and Sanitary Buildings.

Patriotism and peace are paramount in the atmosphere of happiness and contentment that enshrouds the Washington Veterans' home at Port Orchard. The visitor to this one of the newest of the state institutions and one designed for the most venerable of its citizens cannot long remain ignorant of their existence.

Pride, in this instance almost synonomous with patriotism, is a third controlling element. This means pride of country and pride of home, for it is an ideal home.

At present its membership is constituted of 158 men and 58 women. Among these are fifty-four married couples, while the remaining four women are the widows of former members of the home who have responded to the final roll call.

It is not unfair to say that pride of past performance also prevails to a considerable extent, and justly so, for these are of the men who gave their best energies to protecting the greatest of all republics, who arrayed themselves shoulder to shoulder in a stern defense of the United States when dissolution threatened them and who are now partaking of that perfect peace they perpetuated.

A Fifty Acre Site.

The realty holdings comprising the site of the Washington Veterans' home consist of fifty acres of land lying on the south side of the beautiful Port Orchard bay.

The home was formally opened Feb. 22, 1910, with a membership of twenty-eight, of whom twenty-five were men and three were women. Its present membership of 215 shows its growth in the interim.

The buildings of the home consist of Washington hall—capable of housing 250 people—wherein the great majority of the members have their sleeping quarters and where are located the rest, reading and smoking rooms, two detached cottages capable of housing eight couples each, the dining hall, which embraces the kitchen and bakery, the laundry, the office, the commissary, the home of the superintendent, the hospital, the stables and the old and the new power plants.

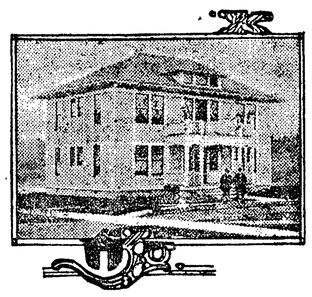

ONE OF THE DETACHED COTTAGES — IT HOUSES FOUR COUPLES OF THE MEMBERS.

The new power plant has been but recently completed and put into operation. The hospital is practically completed and will be formally opened some sixty days hence, a ceremony which will be attended by Governor M. E. Hay and the state board of control and to which the members of the home look forward with the keenest delight.

The Home's Superb View.

The permanent buildings, with the exception of the power plant, are constructed on an elevated tract of land bordered by gulches on the east and west and flanked by the forest on the south. Facing Port Orchard bay one's range of vision extends from Port Orchard on the west to the stretch of blue water on the extreme east which marks the way to Seattle. In the foreground, to the north, lie the vessels of Uncle Sam's navy, and beyond this the city of Bremerton and the town of Manette. Over the hills back of Port Orchard peep the snow capped peaks of the Olympic range. The view is almost unlimited, wonderfully varied and inspiring and altogether superb.

A GROUP IN THE READING ROOM IN WASHINGTON HALL.

J. H. Wilson is superintendent of the home, Mrs. Jennie V. Wilson is matron and J. G. Milligan is adjutant. Mrs. Nola C. McKnight is stenographer.

For his stewardship the superintendent is accountable directly to the state board of control and the latter, in turn to Governor Hay, under whose administration the institution has reached a state of perfection beyond that of any similar institution in the country in many respects, say those familiar with the subject.

Happy and Contented.

The members of the home declare that they are happy and contented, and their actions and appearance tend to confirm that declaration. They are free to come and go as they wish. Some of the members of the home spend their winters in a national home in California and their summers here, and they say a comparison of the attractions of the two places is to the disadvantage of the former.

The attendants and employees total approximately thirty-five, and of this number almost four-fifths are members of the home.

The regular members employed constantly are paid a salary, while those who wish to work by the day when there is work receive a dollar a day.

For exercise and pastime the members able so to do are required to do one hour's fatigue work each day. In the case of the women this includes ironing at the laundry or the care of Washington hall and of the two detached cottages. In the summer there is work for the men about the grounds of the home, and in the winter they assist in the care of Washington hall and of the two cottages.

The male members of the Washington State Veterans' home are allowed $16 worth of clothing annually free, and for their use there is kept in the office building a stock of uniforms, hats and other wearing apparel. For their use under the directions of the home physician, Dr. Turner, there is kept a stock of drugs, wines, liquors and pharmaceutical articles. These are supplied free when needed.

Mrs. J. G. Milligan is in charge of the dining hall and kitchens.

Good Fare at the Home.

The food served at the home is well prepared and well served, and the variety is pleasing. The home is allowed to purchase 500 pounds of the best beef weekly, 100 pounds of fresh fish or codfish and like quantities of both ham and bacon, while of mutton there is an allowance of 150 pounds weekly.

Bread for the home is made twice a week in lots of 250 loaves each. The mixing is done by electricity. The "rising pan" for this gigantic output is approximately six feet long, two feet deep and three feet wide.

Vegetables are peeled in an electrical peeler.

Supervision of the commissary is vested in G. M. Titus.

Practically everything about the laundry is operated by electricity, including the washing machine, the wringer and the mangle. For ironing there are twelve ironing tables. Tubs, pails and the like are kept at the laundry for the use of such members as desire. The laundry is operated the same as a commercial institution, laundry slips being used and the members being designated by numbers. Soft soap, similar to the old fashioned article, is made by the laundry for its own use. William E. Russell is engineer for the laundry, and the ladies in charge of the remainder of the work there are Mrs. Martha Little, Mrs. Sabrina Morrell and Mrs. Ellen Loomis.

The new power plant recently completed is modern in every particular. It is under the immediate supervision of Chief Engineer J. E. McDowell and is said to be almost a duplicate of the power plant at the new million dollar Providence hospital in Seattle, save that it is much smaller.

In the engine room are two Keeler water tube boilers of 100 horsepower each, and a Hall dynamo built for seventy-five kilowatts. Approximately 125 tons of coal are used monthly. In the new plant oil can also be used for fuel.

The Water Supply.

Water for the home is conveyed from a reservoir situated about one and a quarter miles south. It is carried through a ten inch pipe. The reservoir, so constructed that a half can be cleaned at one time without allowing the water to escape from the other half, has a capacity of 215,805 gallons and is capable of supplying the home for eight days. The water is of excellent quality. In addition, there is available to the members of the home a natural sulphur spring.

A concrete conduit 480 feet long, five feet deep and three feet wide carries the electric light and power transmission wires and the heat from the power plant to the various buildings.

The pump being installed at the new power plant will be able to throw 750 gallons of water per minute on any of the group of buildings and will reach any three at one time.

In the detached cottages and Washington hall each couple has a room alone, while among the men not accompanied by their wives a room is allowed each two men and separate beds supplied. R. N. B. Simpson is captain of the barracks.

The new hospital soon to be opened is so constructed that all the rooms have an outside exposure. Running through the structure east and west is a twenty-one foot hall 310 feet long. This is constructed of glass, as far as practicable, and constitutes a magnificent solarium. Fireplaces are placed at convenient points along its length, and the result is a haven for convalescents. The members of the home regard the completion of the hospital as the final step in the perfection of an ideal institution.

Four wards, designed for fifteen patients each, but capable of handling a total of 240 in an emergency, are a feature of the hospital. In addition to heat from the steam radiators, a system of heating fresh air by blowing the same over hot tubes and then propelling it through shafts into the various parts of the building will be inaugurated. Later it is proposed to arrange a system by which this air for ventilating can be sprayed before distribution.

Throughout, the hospital will be a thoroughly modern institution of its kind.

"Retreat" and "Taps."

The members of the home arise in the morning at 6 o'clock, have breakfast at 7, dinner at noon and supper at 5:30 in the evening. Retreat is sounded at 9 p. m. and taps at 9:30.

The day of the member is spent as his inclination dictates, reading, smoking, playing quiet games of cribbage, checkers and chess, visiting at the bedside of some less fortunate comrade or, the weather permitting, strolling about the grounds or along the beach. Friendships formed in earlier and more turbulent times and allowed to lapse in the intervening decades are renewed. Old battles are fought over, old yarns spun, old witticisms repeated, some memories chuckled over and others for which a tear courses down a cheek on which time has set the stamp of age. And ever as the days pass and draw to a close one can see a figure, perhaps still erect or possibly bowed and twisted by age and earlier hardships, pause and gaze out across the harbor. The dimmed eyes rest retrospectively for a moment on scenes reminiscent of childhood, flash with a latent spark as they encounter those mighty vessels which remind of a sterner era, pass on to the city and its commercial activities symbolic of a later day and come back to the smaller sphere, where Old Glory floats overhead, and constant peace marks the boundaries of home—the home—and in the hearts of its 216 members there is a benediction.

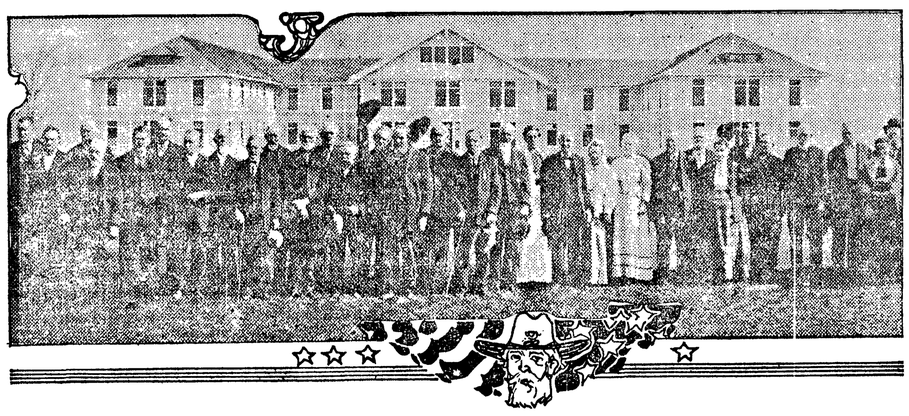

A GROUP OF MEMBERS OF THE HOME IN FRONT OF WASHINGTON HALL.

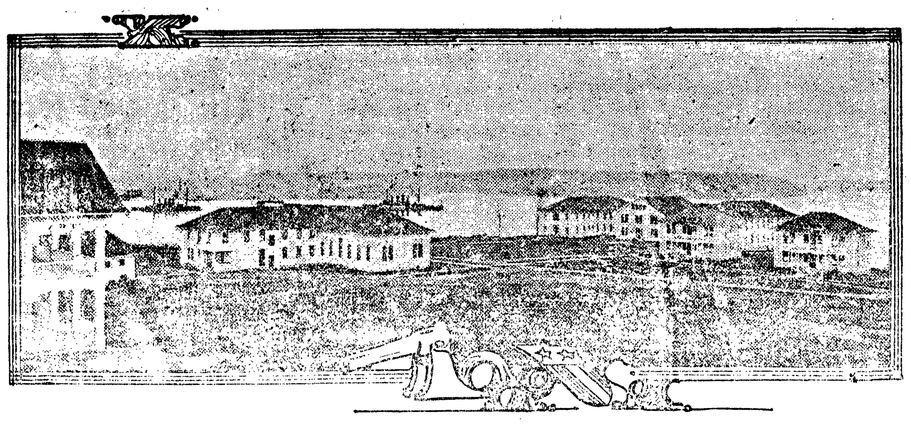

WASHINGTON VETERANS' HOME AT PORT ORCHARD.

From left to right—Corner of one wing of new hospital, corner of commissary, dining hall, Washington hall (three wings), two of the detached cottages. The vessels in the background are United States battleships. Directly over the dining hall is the city of Bremerton. Over Washington hall is the town of Manette.

When your magazine subscriptions run out or you wish to subscribe for new ones, notify Mrs. Jessie Webster and let her order for you at the cheapest possible club rates.

Agent for J. M. Hansen's Agency.

Call for Bids.

Bids will be received by the Board of Education of School District No. 7, up to 12 M. June 1, 1912, for the following:

1. 100 ricks of 16 inch wood for Central School.
2. 25 ricks of 16 inch wood for Fourth Ward School.
3. 20 ricks of 16 inch wood for Pine Hill School.
4. 50 ricks of 16 inch wood for Lincoln Heights School.

All to be sound bodied red fir wood.

Make your bids on both second growth and old growth wood. Would also like bids on wood cut in cord-wood lengths.

Wood at Central School to be piled 6 feet high and measured on the ground.

Wood for Pine Hill to be ricked in the basement and for Fourth Ward in the wood-shed.

All wood to be delivered on or before July 31, 1912.

S. E. STAKEMILLER,
Secretary Board Education.
First publication May 17.

Notice of Sheriff's Sale of Real Estate.

Cause No. 2667

In the Superior Court of the State of Washington, for Clallam county.
Heinrich Lehn, Plaintiff
vs
John A. Behner, Defendant

Under and by virtue of Order of Sale issued out of and under the seal of the Superior Court of the State of Washington, holding terms at Port Angeles, in and for said county, on the 3d day of May, A. D. 1912, upon a judgment rendered in said court on the 10th day of April A. D. 1912, in favor of Heinrich Lehn and against John A. Behner for the sum of Twenty-one hundred, Twenty-five and 32-100 dollars, together with attorney's fees, interest, costs and increased costs, and to me directed and delivered, commanding me to sell the following described property to satisfy said judgment, towit:

The west ½ of the southwest ¼ and lot 4 of section 2 and lot 1 of section 3, all in township 29 North Range 14 west W.M., containing 165 acres, more or less, according to the government survey thereof, all in Clallam county, State of Washington.

Now therfeore, notice is hereby given, that on Saturday the 8th day of June A.D. 1912, at 10 o'clock in the forenoon of said day, I will sell the above described property, or so much thereof as may be necessary to satisfy said judgment, together with attorney's fees, interest, costs and increased costs, in all amounting to the sum of $2,169.96.

Said sale will take place at the front door of the court house at Port Angeles in said county and state, and will be at public aution, for cash in hand to the highest and best bidder.

Dated at Port Angeles, Wash this 7th day of May, 1912

JAS. R. GALLAGHER, Sheriff.
First publication May 10, 1911.

NOTICE FOR PUBLICATION.

Department of the Interior,
U. S Land Office at Seattle, Wash., April 13, 1912.

Notice is hereby given that William E. Props of Port Angeles, Wash., who, on March 23, 1906, made H. E. 19317, Serial No. 011884, for the NW¼ of Section 15, Township 29 N., Range 5 West, Willamette Meridian, has filed notice of intention to make final five year proof, to establish claim to the land above described, before James Stewart, U. S. Commissioner, at his office, Port Angeles, Wash., on the 25th day of May, 1912.

Claimant names as witnesses:
Charles England, of Port Angeles, Wash.
Fred Danz, of Port Angeles, Wash.
Henry Danz, of Port Angeles, Wash.
Geo. A. Reis, of Port Angeles, Wash.

JOHN C. DENNY, Register.

SUMMONS BY PUBLICATION.

In the Superior Court of the State of Washington, for Claliam county.
Anna B. Butts, Plaintiff
vs.
Karl J. Ellington, M. Claire Gifford and Augusta Erickson, Defendants.

State of Washington to the above named Defendants, Karl J. Ellington, M. Claire Gifford and Augusta Erickson.

You and each of you are hereby summoned to appear herein, within sixty days after the first publication of this summons, towit: Within sixty days after the 16th day of April A. D. 1912, and defend the above entitled action in the above entitled court, and answer the complaint of the plaintiff, and serve a copy of your answer upon the undersigned attorney for the plaintiff at his office below stated; and in case of your failure so to do, judgment will be rendered against you according to the demand of the complaint, which has been filed with the clerk of said court.

The object of this action is to foreclose a mortgage given by said Karl J. Ellington to said plaintiff dated March 9th, 1910, given to secure the payment of 3 certain promissory notes from said Ellington to said plaintiff in the sum of five hundred dollars with interest thereon from date until paid at the rate of 6 per cent per annum dated of even date with said mortgage, mortgaging the following real property, situated in Clallam County, State of Washington, and particularly described as the south half of the northwest quarter of section 2 in township 30 north of range 7 west of Willamette Meridian; also to foreclose the claims and interests if any of the other defendants herein.

GEO VENABLE SMITH,
Attorney for Plaintiff.
Office in Aldwell Building, Port Angeles, Clallam County, State of Washington.
Date of first publication April 19, 1912.

NOTICE TO CREDITORS.

No. 552.

In the Superior Court of the State of Washington, in and for Clallam county.
In the matter of the Estate of James Elves deceased.

Notice is hereby given that letters testamentary on the estate of James Elves deceased, were granted to the undersigned on the 9th day of April, 1912, by the Superior court of the State of Washington, for Clallam county.

Notice is hereby given to the creditors of, and all persons having claims against the said deceased, to exhibit them to me for allowance, with the necessary vouchers at the office of Jas. G. McClinton, Port Angeles, Clallam county, Washington, the same being the place for the transaction of the business of said estate, witnin one year after the date of this notice or they will be forever barred.

Dated this 10th day of April, 1912.

Margaret A. Elves,
Executrix of the estate of James Elves deceased.
First publication April 12, 1912.

Application No. 6161

Notice of Sale of State Lands

Notice is hereby given, that on Saturday, the 1st day of June, 1912, between the hours of ten o'clock in the forenoon and our o'clock in the afternoon, commencing at ten o'clock in the forenoon of said day, in front of the main entrance door to the county court house in the city of Port Angeles, county of Clallam, State of Washington, either by the County Auditor of said county or by a member of the Board of State Land Commissioners of the State of Washington, the following described state lands, together with the improvements situated thereon, will be sold at public auction to the highest bidder therefor, towit:

Application No. 6161.

All tide lands of the second class, as defined by section 1 of chapter 36 of the Session Laws of 1911, owned by the State of Washington, situated in front of, adjacent to, or abutting upon the following described uplands:

In front of lot 1, section 31, township 31 north, range 3 west W.M., with a frontage of 9.66 lineal chains, more or less, appraised at $6.00 per lineal chain, or $57.96; also

In front of lot 2, section 31, township 31 north, range 3 west W.M., with a frontage of 22.47 lineal chains, more or less, appraised at $6.00 per lineal chain, or $134.82; also

In front of the J. C. Brown Donation Land Claim in sections 30 and 31, township 31 north, range 3 west W.M., with a frontage of 30.00 lineal chains, more or less, appraised at $6.00 per lineal chain, or $180.00;

All as measured along the meander line, according to a certified copy of the government field notes of the survey thereof, on file in the office of the Commissioner of Public Lands at Olympia, Washington.

Said lands will be sold subject to the terms, conditions and reservations of Chapter 109 of the Session Laws of 1911, relating to easements for rights-of-way and the carrying of timber, stone, mineral and other products over the same.

Said lands will be sold for not less than the appraised value above stated and upon the terms and conditions following:

Terms and Conditions of Sale.—Not less than one-tenth of the purchase price must be paid at the time of sale to the officer making the sale. The purchaser, if he be not the owner of the improvements, must forthwith pay to the officer making the sale the full amount of the appraised value of the improvements, as above stated. One-tenth of the purchase price must be paid annually thereafter on the first day of March of each year, with interest on all deferred payments at the rate of six per centum per annum, together with accrued interest on any balance, at the same rate: Provided, That any purchaser may make full payment of principal, interest and statutory fees at any time and obtain deed or state patent. The purchaser of land containing timber or other valuable minerals is prohibited by law from cutting or removing any such timber or materials without first obtaining consent of the Commissioner of Public Lands or the board, until the full amount of the purchase price has been paid and deed issued.

All sales of state lands are made subject to the reservations of oils, gases, coal, ores, minerals and fossils of every name, kind and description, and to the additional terms and conditions prescribed in the act of the legislature approved March 20, 1907, being section 3 of chapter 256 of the Laws of 1907.

The above described lands are offered for sale in pursuance of an order of the Board of State Land Commissioners, and an order of sale duly issued and certified by the Commissioner of Public Lands of the State of Washington now on file in the office of the county auditor of said county.

FRANK C. MORSE,
Assistant Commissioner of Public Lands.
First publication April 26, 1912.

STATUS OF THE DELEGATES

Roosevelt Convention Directly Representative of the Party and Must Be Recognized.

The republican national committee will most assuredly recognize the Roosevelt delegation from this state. The delegation bears the stamp of legality and every act of theRoosevelt followers in the convention in Aberdeen Wednesday has the commendation of all fair-minded republicans of all Washington, and they are in an overwhelming majority.

The convention which elected a straight Taft delegation to the republican national convention was not representative of the republican party. Its officials were puppets in the hands of political wire pullers and professional office seekers, and 13 counties, including such influential counties as Spokane, Walla Walla and Clark, were unrepresented. The convention was a machine, pure and simple.

On the other hand, the Roosevelt republican convention, in reality the state republican convention, was directly representative of the party. Its organization was the act of the delegates and the proceedings throughout were in their hands.

To set aside the delegates of this convention would be unthinkable— something beyond the ken of a body of just and honorable men, such as undoubtedly compose the republican national committee.

The legality of the Roosevelt delegates to the national convention can not be gainsaid when the status of the King county delegates in the state convention is considered. To dismiss all other contested points decided by the republican state committee, its action on the King county delegates can not be too often repeated—it demonstrates so conclusively Colonel Roosevelt's right to the Washington delegation.

Two delegations from King county appeared in Aberdeen —121 delegates for Taft, 121 delegates for Roosevelt. Setting aside all controversy respecting the makeup of the King county central committee and the King county executive committee, these facts are not denied; That the 121 delegates for Taft were handpicked by an executive committee of 20 men; that the 121 delegates for Roosevelt were elected at a primary election in which from 6500 to 8500 republicans participated.

No reasonable body of men can declare that the Roosevelt delegation from King county should not have been seated. The republican state committee, blinded by partizanship and dominated by machine bosses, unjustly threw out the Roosevelt delegation, but this injustice is bound to be rectified by the republican national committee. —Spokane Spokesman Review. (Rep.)

Almost everyone voices for a square deal but the trouble is almost every one wants to do the dealing.

THE ABERDEEN CONVENTION

The Aberdeen World of May 16th gives a comprehensive report of the meeting of the Republican State conventions in that city on the 15th, from which we make a few extracts. The World says: Poor politics, played early in the campaign in the state; lack of discipline among the rank and file; lack of a masterful, compelling leader; and poor politics here and a weakness at a critical moment, combined with inaccurate information, all combined to cause two conventions.

Had the Roosevelt forces accepted the temporary roll call, as made up by the state central committee, after a decision as to the respective contests, the Roosevelt men would have controlled what was later the Taft Convention. At least, best political opinion holds to that view.

The Roosevelt forces, however, could not get rid of the feeling that the Taft men on the state central committee would not have seated Roosevelt delegations from Pierce and Clallam, if they did not have the control of the convention without these delegates. On the other hand, the Taft men in the committee declare they could do nothing else but seat those delegations, that no cause against them could be made out by the Taft side; that the two counties were clearly for Roosevelt and that to refuse them seats would be a "colossal steal," as one of them phrased it.

When the Taft caucus got through with the roll call and a pencil early yesterday morning, the best they could figure was 331 votes. They decided they were beaten and were willing to reach a compromise later in the morning. When the conferees met at 8 o'clock, and the proposition to divide the delegation on a basis of eight votes for Roosevelt and six for Taft was made, all of the Taft men, were favorable to the idea but Cosgrove. He declared that if any such proposition were acceded to he would go before the Taft men, then assembled at the Grand theater, state the case and proceed to organize a bolting convention.

He started for the Grand theater. State Chairman B. W. Coiner was on his way to the theater to explain conditions and adjourn the convention when he was informed that the Roosevelt convention had already begun. This was a mistake. Then Coiner waited no longer, but opened the convention, after making a preliminary statement.

The Roosevelt convention opened after word had been brought the leaders that the Taft convention was in full swing. This is the fact, and is further borne out by a statement issued last night by the Roosevelt conferees.

The one thing that beat the Roosevelt men was the clever politics played by the Taft men in the east side counties where "uninstructed" delegations were secured in Roosevelt counties and while these counties were counted for Roosevelt, there was just enough of a Taft sprinkling among these 65 uninstructed delegates to upset all the plans of the Roosevelt men. The Roosevelt forces should have secured instructed delegations from these counties. Blame for this condition is placed by the Roosevelt leaders on W. T. Beeks, of Seattle, secretary of the Roosevelt King county club and the state secretary of the Roosevelt organization. With all these uninstructed delegations safe in the Roosevelt camp, there would have been no question of the control of the convention.

Nevertheless, politicians looking at the fight in retrospect, believe that the Roosevelt men could have controlled the convention on the temporary roll call as made by the state central committee. For one thing, when it came down to a fight on the floor of the convention, the Roosevelt men had the best of it in leadership.

GOOD ROADS CLUB ORGANIZED TUESDAY

Jas. McNeely spoke in the Club rooms Tuesday night on Good Roads, showing the value of same, and his technical knowledge of the subject. After the meeting a Good Roads Club was organized with G. M. Lauridsen as president and C. L. Babcock as secretary, and a committee was appointed by the Chair to draft by-laws and report at the meeting of next week. Mr. McNeely advocated the raising of the general road and bridge levy from three mills to 10 mills, as it includes all property in the county, and advocates the coming legislature making this possible. He gave a plan of road building for this section, holding that the good gravel road is the best for the money, and recommended that only proper gravel be put on the roads. Better, he said, put one load of good gravel hauled ten miles than ten loads of poor gravel hauled one mile. Never put any sand or dirt on the top of a road. Prepare your roadbed properly by draining the subgrade. A good gravel road should not cost over $3000 per mile but when complete you have some thing. Mr. McNeely stated that if the farmers along a certain piece of road would, independent of the county, provide split log drags and drag the roads in their vicinity during the winter months whenever the mud is stiff enough it would give the water a chance to get into the ditch, and remove one of the greatest destroyers of roads—water. He advocated picking out the best road builders of the county independent of any political party and force them to accept the offices of commissioner and engineer and road supervisors, and to watch them after elected and the consequent good roads would well repay the efforts.

SENIOR CLASS DINED BY THE FACULTY

One of the prettiest dinner parties imaginable was that given by the faculty of the high school Wednesday evening at the home of Mrs. Pete Chambers, complimentary to the Senior class. The dining room was attractively decorated in the class colors, purple and gold, as was also the dining table which presented a most beautiful appearance to the invited guests. It was centered with a large mound of purple and gold pansies with two dainty miniature college girls dresssed in the same colors airily perched on top. Place cards painted with pennants in the clss colors, and two pansies were at each plate Covers were laid for twenty-one and an elaborate four course dinner was served. At the close of dinner all were given an examination pertaining to school subjects which was very amuseing and entertaining to all; all having passed successfully Prof. Geisness awarded miniature diplomas tied with class colors.

Next they visited the art gallery, which consisted of baby pictures of the members of the dinner party, which had been collected without the knowledge of the guests. Guessing who they were afforded a great deal of amusement. Music and social converse occupied the remainder of the evening, which will long be remembered with pleasure by the Seniors.

BLUE MOUNTAIN

A. B. Cameron was up last week to inspect his mountain ranch.

Kelly Epson is alone again, his father having gone to Port Crescent.

Mrs. Aaron Lewis departed Monday for Oregon to visit her two daughters. She stopped over in Seattle to spend a day or two with her son Will.

Little Gladys King is up again, but the baby does not seem to be very well.

The dance Saturday evening was a pleasant little affair and served as a welcome home to Sam Emery, who surprised us by appearing very unexpectedly in our midst; he having returned home unannounced from Missouri. Sam says work may be scarce here but it is worse down there, as the darkies take it at any price.

Cecil is improving greatly. They have fitted him with braces and he is walking about on crutches. He thinks he will be home in less than eight months.

On account of poor health Jeanette Broughton was obliged to stop school and return home.

The old saying about "honor among thieves" must have become threadbare and let a few thru, when one working man raises his hand against another which is the case when a farmer charges a dollar a day for board alone. If the hotels in town can give room and board for that price, when they have everything to buy, the farmer surely can afford to do it for less.

Miss Nina Tallmadge left for the East Wednesday, having closed a very successful year of school. All are well pleased with the progress the children have made.

REAL ESTATE TRANSFERS

Reported by the Weeks Abstract Co.

Alpheus D. Willson and wf to John and Sarah A. Dickinson, the east hf of lot 14 and west hf lot 15 in blk 27 of N. R. Smith's subdivision of Port Angeles. $950.

C. C. Henry and wife to H. A. Falk, lots 7, 8, 9 and 10 in block 18 of P. S. C. Colonys Second Add to Port Angeles. $250.

John Jacob Isler and wf to Albert C. Draper, tract 209 feet by 315 ft in se corner of ne qr of nw qr of sec 19-30-5. $25.

John Jenfit and wf to Rose Teiman, lots 9 and 10 in blk 257, Port Angeles. $300.

John Jenfit and wf to Rosemond Teimond, s hf of nw qr of sec 17-30-7. $1800.

W. F. Howe and wf to A.B. C. Dennison, lots 2, 3 and 25 to 28 in blk D of Aukland Add to Port Angeles. $10.

Walter Goodwin and wf to Harry W. Burns et als, e hf of se qr of nw qr of sec 34-31-7. $1300.

Estate of Margaret Llewehelin to C. D. Lewis, lots 6, 7 and 8 in blk 6, the nw qr of ne qr of sec 7 in twp 29-11 and w hf of ne qr and se qr of nw qr and ne qr of sw qr of sec. 32-29-12. $4500.

James Fatherson and wf to Helen B. Edgington, n qr of sw qr of sec 24-30-4. $1.

William Long et als. trustees, to J. B. Sanford and B. W. Helmer, s hf of s hf of n hf of ne qr of nw qr and s hf of s hf of n hf of nw qr of nw qr of sec 14.30-4.

Dressmaking by the day. Miss Florence Strobel. Phone R 141.

ON LINCOLN HEIGHTS

The W. L. C. was entertained by Mrs. Mary Gehrke, May 17th. Nineteen members and two guests present. The program consisted of Mrs. Nina Hall reading "The English Language as Spoken;" Mrs. Lucetta Harding, "Indian Burying Grounds" and Mrs. Oro Hickok "The Titanic's Last Music."

Mrs. Libbie A. Dorr left Wednesday evening to make her home near Portland, Oregon. She is an old resident of the Heights, and her many friends wish her much success in her new home.

Mrs. Hattie Conrad's sister from Puyallup is spending a few weeks with her.

Mr. Al. Epperson, is adding to the comforts of home by erecting an addition to his house. He is also building a barn and chicken house for A. Filion.

Mr. and Mrs. Martin Ester spent most of last week at their Mount Pleasant ranch.

Mrs. Maud Marletta was brought home from her brother's ranch some time ago a very sick woman, but was improving at last account.

Mr. O'Brien is now able to sit up and it is hoped he will soon be out among his friends.

Everybody come out Sunday afternoon to the City Park and hear a fine band concert by the Port Angeles Marine Band at 2:30.

Notice and Summons by Publication.

In the Superior Court of the State of Washington, for Clallam county.

F. S. Thorp, plaintiff

vs.

Otis Conary

and all persons unknown, if any, having or claiming an interest or estate in and to the hereinafter described real property, defendants.

State of Washington to Otis Conary and all persons unknown, if any, having or claiming to have an interest in and to the real property hereinafter described, defendants.

You and each of you are hereby notified that F. S. Thorp is the holder of certificate of delinquency numbered 3502, issued on the 1st day of June, 1911, by the county of Clallam, State of Washington, for the amount of eighty-nine and 65-100 dollars, the same being the amount then due and delinquent for the taxes for the years 1907, 1908, 1909, 1910 together with penalty, interest and costs thereon, upon real property assessed to you and of which you are the owner or reputed owner, situated in said county, and particularly bounded and described as follows, towit:

The Northeast qr. of the Northeast qr. and the Southwest qr. of the Northeast qr. of Section numbered twenty-five 25, in Township numbered thirty-two, 32, North range of numbered thirteen, 13, W. W. M. all of said amounts bearing interest at the rate of fifteen per cent per annum; and you are further notified that he will apply to the Superior Court of the State of Washington, in and for said county, for a judgment foreclosing his lien against the property hereinbefore mentioned, and you are hereby summoned to appear within sixty days after the date of the first publication of this summons, exclusive of the day of said first publication, and defend this action or pay the amount due, together with costs; and in case of your failure to do so, judgment will be rendered foreclosing the lein for said certificate of delinquency, taxes, penalty, interest and costs, against the lands and premises hereinbefore mentioned. Date of first publication May 24th., 1912.

Any pleading or process may be served upon the undersigned at the address hereafter mentioned.

COCHRAN & THORP,
Plaintiff's Attorneys.

P. O. Address, Port Angeles, Clallam county, Washington.

First publication May 24, 1912.

Mrs. M E. Troy

Instructions in China Decorations and Water Colors and Oil.
Conventional and Naturalistic work a specialty

Orders Executed

Front St. near Johnson & Bork

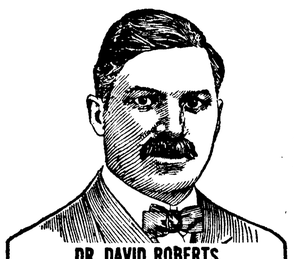

DR. DAVID ROBERTS

Veterinary Prescriptions

For Every Animal Ailment

Contagious Abortion
Tuberculosis
Retention of Afterbirth
Barrenness
Paralysis
Calf Cholera
Milk Fever
Hard Milkers
Bloody Milk
Caked Udder
Colic
Lump Jaw
Kidney Disease
Distemper
Navel Diseases
Intestinal Worms
Splint, Spavin, Curb, Ringbone

DR. DAVID ROBERTS
"PRACTICAL HOME VETERINARIAN,"
Cloth Bound, is Free. Ask the
SOLE AGENT

Mathewson's Drug Store.

Phone 28.

The Farmer In Business

Is providing convenient and complete banking facilities for the Farmer in business, this Bank is simply aiming to be abreast of the times. The great changes which have taken place in a generation make it necessary that the farmer of today be a broad gauge business man and be provided with easy and safe methods of handling his funds, which accumulate at certain seasons and must be ready for meeting obligations at other times.

Several Business Farmers, who are customers of this Bank have been kind enough to say that our Service meets their requirements perfetly.

We tender this same Service to others.

Citizens National Bank

Port Angeles, Washington.

Summons for Publication in Foreclosure of Tax Lien.

In the Superior court of the state of Washington, for Clallam county.

J. L. Winns, plaintiff

vs

T. T. Aldwell, James Harrison and unknown owners

and all persons unknown, if any, having or claiming an interest or estate in and to the hereinafter described real property, defendants

The State of Washington to T. T. Aldwell, James Harrison and unknown owners and all persons unknown if any, having or claiming to have an interest in and to the real property hereinafter described:

You and each of you are hereby notified that J. L. Winns is the holder of certificate of delinquency numbered 2051, issued on the 1st day of December, 1906, by the county of Clallam, state of Washington, for the amount of Six and 57-100 ($6.57) Dollars, the same being the amount then due and delinquent for taxes for the year 1905 together with penalty, interest and costs thereon, upon real property assessed to you and of which you are the owners or reputed owners, situated in said county, and particularly bounded and described as follows, to-wit:

Lot numbered six, 6, in section numbered one, 1, in township numbered thirty, 30, North of Range numbered seven, 7, W. W. M., except five, 5, acres commencing at the southwest corner of said lot, thence running in a northerly direction along the western boundary of said lot ten, 10, chains; thence at a right angle running in an easterly direction five, 5, chains; thence running in a southerly direction parallell to the said western boundary line ten, 10, chains, and thence running in a westerly direction along the southern section line of said section one, 1, five, 5, chains to the point of commencement and containing five, 5, acres more or less as per legal survey of same, and upon which he has paid taxes assessed against said property as follows:

Year's Tax	Date Paid	Receipt No.	Amt
1906	June 1, 1907	3533	$4.35
1907	Aug 11, 1908	3836	$5.40
1908	June 2, 1909	3718	$5.11
1909	June 1, 1910	4023	$6.06
1910	June 1, 1911	3685	$7.56

all of said amounts bearing interest at the rate of fifteen per cent per annum; and you are further notified that he will apply to the Superior Court of the State of Washington, in and for said county, for a judgment foreclosing his lien against the property hereinbefore mentioned, and you are hereby summoned to appear within sixty days after the the date of the first publication of this summons, exclusive of the day of said first publication, and defend this action or pay the amount due, together with costs; and in case of your failure to do so, judgment will be rendered foreclosing the lien for said certificate of delinquency, taxes, penalty, interest and costs, against the land and premises hereinbefore mentioned. Date of first publication May 17th, 1912.

Any pleading or process may be served upon the undersigned at the address hereafter mentioned.

COCHRAN & THORP,
Plaintiff's attorneys.

P. O. Address, Port Angeles, County of Clallam, State of Washington

STOCKINGS FOR FEET

JENSEN, THE SHOE MAN

carries a large line of Standard Hosiery in black and tan, for men, women, and children.

Slippers, Oxfords, Low Shoes

All styles of Ladies' Shoes in

WHITE, BLACK and TAN.

Also Gentlemen's Oxfords.

SEE OUR WINDOW DISPLAY

We make a Specialty of our Repair Work.

Your Home Product

GLENDALE

The Pure Food

ICE CREAM

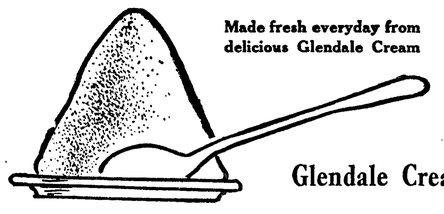

Glendale Creamery Co.

For Sale by All Dealers.

LEWIS LEVY

Real Estate Broker

City Property
Timber Lands
Ranches

Summer Homes on Scenic Lake Crescent

Cor. Front and Laurel,
Port Angeles, Wash.

Large or Small Bundles

of shirts, collars or cuffs, handkerchiefs, socks, underwear and the like receive equal attention from us. Don't imagine that we neglect or slight small packages of things you want laundered—we do our best on one collar or a dozen.

Angeles Steam Laundry

James Wooley, Prop.
Let us do your work. We do it right

Harness & Saddlery SHOP

A complete line of

Light and Heavy Harness, Saddles, All the different kinds Collars Harness Repairs and Various Trimmings

Repairing of all kinds neatly done and given Prompt Attention

Wm. Brandt, Prop.
By the CITY SCALES

Chas. F. Morey

Successor to Morey & Wright

Horse Shoeing and Wagon Repairing
Satisfaction Guaranteed.

The Fitzgerald Market

Opposite Hotel Angeles.

The Old Reliable Market

Good meats, low prices, square dealing.
Your patronage solicited.

James Fitzgerald

McKee & LaFlower

FUNERAL DIRECTORS and Embalmers

Phones: LaFlower 108; McKee 105
LADY ATTENDANTS

THE CITY NEWS

A contest between two girls' and two boys' classes in the Methodist Church S. S. to see which would have the better attendance and most new members resulted in a victory for the boys' classes and it was then up to the girls to provide a treat for the boys. An auto ride was decided upon as the jolliest thing to be considered and when one of the teachers phoned for prices, McMann, owner of the two big red autos carrying passengers to the Sol Duc, offered his services free for last Saturday afternoon. It would be hard to imagine a happier bunch of kids as they went speeding about town with flags and pennants flying.

Miss Leslie Jackson celebrated her 13th birthday by giving a party to twelve little girls at the home of her parents, Capt. and Mrs. Robert W. Jackson. Red tulips were the color motives, the idea being carried out on the place cards, favors and shaded red candles, as well as on the large birthday cake. A dainty two course luncheon was served by Mrs. Jackson, assisted by Mrs. E. E. Fisher and Miss Ada Thomas. Many were the remembrances of the day received by the little hostess.

Another treat will be afforded lovers of good music on next Sunday afternoon at 2:30, when the band will give an open air concert in the city park. Few people realize what an excellent band we have or what a valuable assett it is to our city. Come out and encourage the boys.

The Elks will hold a public celebration this year on Flag Day, June 14th, either in the opera house or city park. Further notice will be given later.

Joe Subek of Great Falls, Montana, was in the city this week looking after his ranch near Morse creek.

For Sale—Lots 5, 6, 7 and 8, Block 10, Townsite, overlooking bay and straits, $450.
H. C. Miller.

Ed Boyd had the misfortune to smash a finger Wednesday, while working in the shops at the Filion mill.

A nifty line of Babies' Shoes just received at the Times Clothing Mart. Sale price 19 cents and up.

The Epworth League of the Methodist Church had a picnic at Morse Creek last Friday afternoon.

The High School Glee Club had a jolly picnic up Valley Creek last Friday afternoon.

CHURCH ANNOUNCEMENTS

St. Andrew's Church. Holy Communion 8 a. m. Morning prayer and sermon 11 a. m. Evening service at 8 p. m. Sunday school 10 a. m. Choir rehearsal Wednesday evening.
CHAS. E. RICE, Pastor in charge.

First Methodist Episcopal Church, Rev. M. B. Phillips pastor. Sunday School at 10 a. m., C. E. Fulmer, Supt. Preaching service 11 a. m. Epworth League 6:45 p. m. Preaching service 7:30 p. m. Prayer service Thursday at 7:30. You are cordially invited to attend these services.

First Church of Christ, Scientist, Eighth St., between Oak and Laurel. First reader, Mrs. Daisy M. Brown Services 11 a. m.; Sunday School 12 a. m.; Wednesday, 7:30 p. m.

First Congregational Church, Rev. Stephen Smith pastor. Morning service at 11:00, evening service at 7:30. Sunday school at 10:00 a. m.; Christian Endeavor at 6;30 p. m. Mid-week prayer meeting Thursday evening at 7:30.

Ev. Luth. Church.—Until further notice there will be service on the 2nd and 4th Sundays of each month from 11:00 to 12:00 o'clock. Sunday school every Sunday; classes in German and English from 10:00 to 11:00 o clock.

Call for Bids.

The Board of Education of School District No. 7 will receive bids up to 12 M. Saturday, June 1, 1912, for the clearing of the school grounds recently acquired by the district.

All stumps, logs, brush and other debris to be removed or burned. No standing timber except such as designated by the Board to be cut down.

All bids to be mailed to the Secretary of the Board or Dr. McGillivray.

S. E. STAKEMILLER,
Secretary Board of Education.
First publication May 24.

FAIRVIEW

Mrs. Pike and son, the O'Brien and Jacobs tribes, Mr. and Mrs. Land and family, Mr. and Mrs. McComber and family, the Tossett bunch, the Babcock few, Mrs. Danz and little ones, the Aldwell girls, the Chambers outfit, the Winters tribes, Mr. and Mrs. Burlingett and family, the Cary lot, the Sutter family, Mr. and Mrs. Harding and family, Dan and Jessie Jackson and their little brother Ansel, the Page bunch, the Pellerin couple, the Harbaugh youngones, little Willie Wooding, brother Riece, Mr. Props, Mr. Bosworth and Mr. Kirkpatrick were the pie eating folks that enjoyed the picnic at Morse creek last Sunday, given by the F. L. C. Mrs. N. E. Perry of Seattle was with us also, and gave us a very interesting and beneficial talk, pointing out to us, the fathers and mothers of the coming generation, a few, a very few of the temptations, dangers and pitfalls that are ever ready and waiting to grab up and devour our young, innocent country boys and girls that go to the big city alone and unprotected to seek employment. Our children are safe with us, but the time will come when we can not be near to guide and protect them and it is now our duty to teach them of the danger and of the many temptations they will meet as they go thru life alone, thus enabling them to be self-reliant and on the alert and ever ready to protect themselves.

Mr. and Mrs. Pellerin were guests at the Wayside Saturday and Sunday night.

Mr. Bohall and family were guests at the Kilmer home from Sunday until Monday.

Mrs. N. E. Perry and her granddaughter, Miss Frances, were guests at the Fossett home a few days last week.

Mrs. Pike and son Harry were visiting relatives here the first of the week.

Mrs. Dan Jackson and little son Luther were guests at the Cary home Sunday and Monday.

For Sale—One single buggy. In care Wm. O'Brien, phone Black 001.

Charlie Fossett celebrated his fifth birthday one day last week. Those present were Hazel and May O'Brien, Dudley Jacobs, Frances Perry, Thelma Davis, and Charlie Fossett

Rown Luke spent Sunday at home.

Rose Carnival Prizes

The following prizes are offered for the best exhibits of flowers at the Rose Carnival July 3 and 4, under auspices Women's Auxiliary:

For the best bouquet of the following roses, $2 for 1st and $1 for 2nd prizes. White and Pink La France, Caroline Testout, White American Beauty, Madame Alfred Carrier, Papa Gontier, General Jacqueminot, Kaiser Augusta Victoria, Wm. Allen Richardson, Virginia Cox, Hermosa.

For the best collection of roses in white, pink, yellow and red, any variety, three prizes, $5, $3, $2, making $10 for each color or $40 for the four.

Best bouquet any variety, two prizes, $3 and $2.

Best bouquet, old-fashioned flowers, two prizes, $3 and $2.

Greatest variety of roses from any one yard, one prize.

Finest variety of sweet peas, $1. bouquet of largest sweet peas, $1.

Display of largest pansies, $1; display of greatest variety of pansies $1

Nasturtiums, greatest variety on display, $1.

To the schools of the city: $5 to the room exhibiting the best collection of roses, and $5 to the room exhibiting the best collection of other flowers.

The council has directed the city engineer to make a survey of Eighth street for the purpose of learning the probable cost of grading same from White creek on the east to the ten-acre blocks on the west, a distance of nearly two miles, and the bridging of Tumwater and Valley creek gulches.

Wm. Thompson, father of A. H. Thompson, went to Seattle last week to have Dr. Hartt remove a cancer from his lip. He returned home the latter part of the week and is improving wonderfully fast.

P. W. Gallup was an Angeles visitor from Sequim yesterday. They came back from Florida about a month ago.

Just in time for the great sale, a large line of baby shoes. At The Times Clothing Mart. To be sold at 19c up.

About People of Local Interest

The bids submitted for the contemplated school building proved beyond a doubt that the building, according to plans and specifications by architect Willson, could not be built for $45,000. The school board hope to come to some definite conclusion by the end of the week as to what had better be done under the existing circumstances. It may be that they will decide to go ahead with building as proposed and not attempt to furnish it for another year, or some part of the building may be left unfinished. We hope some means may be devised whereby work may be begun very soon.

Mrs. Ovington when here this week stated that all the trade of the Lake will come to Port Angeles this year owing to the building of the dock at East Beach, which our Commercial Club has purchased at a cost of $650, and thrown same open as a free public dock. Mrs. Ovington proposes giving social hops during the summer to assist in adding equipment to the dock.

Boys' Suits, Knickerbocker Pants, the latest styles, from Chicago manufacturer; no jobber's profits to pay; Union made in sanitary shops. We handle the best goods at the lowest prices. S. J. Lutz & Co.
Where you get a square deal.

Ole Martinson has demonstrated that Clallam county is entitled to a place well toward the top in the production of grains. In the Commercial Club room is some well beaded rye which he cut May 22, measuring 6 feet 5 inches. The rye will be placed on exhibition in the Club's show case on the Coleman dock, Seattle.

While you are cleaning house, remember Johnson & Bork carry a full line of wall paper, paints for all purposes, Alabastine, Jap-a-lac, Linoleum varnish, &c.

Miss Ruth Cook arrived from San Francisco Thursday for a visit with Mrs. A. J. Cosser. Miss Cook left Port Angeles is 1896 with Mrs. Cosser, then Miss Crosby, and has since resided in San Francisco with her parents.

The steamer Archer loaded shingles here this week for California ports. Since the recent rise in the price of shingles the mills in this vicinity have about all resumed operations; a very much desired condition.

We make a specialty of all kinds of garden tools, wheel barrows, etc. Just received, a shipment of Neverbreak garden trowels. Try one.
Christopherson & Leland.

We are sorry to learn of the illness of Mrs. C. J. Witbeck, who has been confined to her bed several days this week. Mrs. M. J. Wright is taking her place in the store.

All his friends will be pleased to know that Harold Shields, who has been seriously ill the past two weeks with appendicitis, is improving.

Mrs. T. F. Trumbull went to Seattle Wednesday evening. Mr. Trumbull and son John expect to join her Saturday morning.

J. Merton Stackwell and Mrs. B. Waldrup were united in marriage at the Congregational parsonage last Thursday.

We buy goods in large quantities and discount our bills, which enables us to sell cheaper than our competitors. S. J. Lutz & Co.

We are offering all our hats at a big reduction. It will pay you to come and look them over. The Hat Shop.

Mr. and Mrs. McGregor were arrivals Monday to go to their summer home on Lake Crescent.

Mrs. Ovington, of Beardsley Camp, made a business trip to Angeles Monday, returning Tuesday.

All kinds and colors of baby shoes and moccasins 19c and up at Times Clothing Mart.

For the best garden hose and lawn mowers call on Christopherson & Leland.

One-horse wagon, plow and harness for sale. Enquire 14th & Oak. tf

Fresh eastern oysters in quart cans at Fish Market.

The Albion is on the run again after undergoing repairs at Seattle.

All kinds fresh vegetables at City Fish Market.

Miss Bernice Allen returned from Townsend Monday.

Try our 5c Norwegian sardines. City Fish Market.

Small ranch for rent, phone x80. tf

First Class Drugs,
Stationery,
Kodak Supplies,
Fishing Tackle.
Sole Agent for Kleansall Soap,
Trusses.

Ice Cream and Ice Cream Sodas.

The Nailor Drug Store

"The Quality Store."
M. H. Nailor, Proprietor. *Phone 41*

This is the month that brings the

Camping Fever

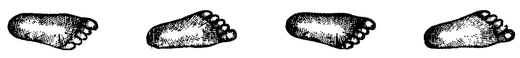

W E

Have the finest canned meats, Canned Fish, Canned Vegetables and Canned Fruits to

BE HAD ANYWHERE

Try them on your next outing.

Our Cottage Hams Boiled,
make most delicious sandwiches

Try Our New Corn Flakes,
3 packages for 25c.

Pickles, Chow Chow, Peanut Butter and Preseres . . . . . .

F. A. STILES = = Phone 38

SAVING MONEY

Perhaps more than any other known virtue, develops character.

The boy having once formed the habit of saving finds it so attractive that when a man he saves naturally.

Try having a bank account and see what opportunities come your way.

$1 will make the start at this bank.

Bank of Clallam County

Port Angeles, Washington
Established April, 1895

LODGE NOTICES

W. of W., Ediz Circle No. 724, meets first and third Saturday of each month in I. O. O. F. Hall.
Angie J. Buchanan, G. N.
Paul T. Hopf, Clerk.

F. O. E.—Port Angeles, No. 483, F.O.E., meets every Saturday evening at Haning Hall. Visitors cordially invited.
A. H. House, W. P.
E. R. Gehrke, Sec.

B.P.O.E.—Naval lodge No. 353, meets every Thursday evening at 8 o'clock at Elks Hall, opposite Office Hotel, Visitors cordially invited.
William B. Ritchie, Exalted Ruler.
Conrad Luppen, Secretary.

I.O.O.F—Clallam Lodge, No. 72, meets every Monday evening at I.O.O.F. hall
E. H. Finch, N. G.; W. B. Rogers, V. G.; C. E. Goodman, Rec. Sec.; J. E. Bigelow; Fin'l Sec.; E. A. Prickett Treas.

W. O. W.—Port Angeles Camp, No. 697, meets second and fourth Saturdays of each month in I.O.O.F. Hall
E. P. Boyd, C. C.
R. A. Martin, Clerk

Rose Comb Rhode Island

Reds. Choice selected stock.
Eggs 1.50 per setting.
Rick wood and bark for sale also. Phone L 110.
E. B. FLEMING.

Thos. T. Aldwell
Established 1890.
Rooms 10 & 10a Aldwell Blk.

See him for

Real Estate
Surety Bonds
Fire Insurance
Time Investments
All Information Cheerfully Given

Special care given property of non-residents

Thos. T. Aldwell
Established 1890.

CAMPBELL & SOLTAU
CIVIL ENGINEERS
Phone 208. *Aldwell Block*

JAMES STEWART
Attorney at Law
Office on Front street
Port Angeles, Wash

P. J. WILLIAMS

The Old Reliable
JEWELER
Watch Repairing a Specialty

C. E. FULMER

FUNERAL DIRECTOR
Telephone - - L. 74

HALL & CO.

contractors of

Concrete & Cement Work

Phone 65 Port Angeles

WHEN IN SEATTLE
Stop At
HOTEL NORTHERN

best Rooms in City. Private Baths.
Hot and Cold Water. Phones.
$25,000 just expended in improvements.
Free Buss. Central Location.
Rates 75c and upward.

Chinese Bazaar

Opposite Post Office

China, Silks, Curios, Boxes, Souvenirs,
Best Quality Teas and Rice.
Goods the Best,
Prices Right

Hotel Tourist

SEATTLE, Occidental and Main

Near all Depots and Boat Landings

Convenient to all Stores and Amusement Places

Thoroughly modern. Telephones, hot and cold water in rooms.

Rates Reasonable

Service excellent at moderate prices.

Turkish Baths and Bakeoven Treatment in Hotel Basement, finest in the Northwest

HOME BANKS TAKE THE SCHOOL BONDS

It is with no little gratification that we note our local banks were awarded the sale of the bonds of school district No. 7, which were sold last Saturday, the 18th. This speaks well for the thriving condition of our community as well as the financial condition of our local banks. There was a long list of bidders as follows:

For 5 per cent bonds: Citizens National and Bank of Clallam County, par. James N. Wright & Co., Denver, Colo., they to receive 1019. Henry Pratt & Co., Tacoma, Wash., $101.00 premium. State of Washington (optional after one year), par.

For 5 1-8 per cent bonds: Bogler Mosses & Whitman, Chicago, $510.00 premium. Union Trustand Savings Bank Spokane, $419.84 premium. Carstens Earles, Seattle, $796.00 premium.

For 6 per cent bonds: Woodin McNear & Moore, Chicago, par. James N. Wright & Co., Denver, Colo., $27.00 premium. Union Trust and Savings Bank, Spokane, $1057.84 premium. S. A. Kean & Co., Chicago, $2483.20 premium. Wm. D. Perkins & Co., Seattle, $50.00 premium. Cutler, May & Co., Chicago, $793.60 premium.

PATRONIZE HOME CARS

The Port Angeles-Lake Crescent Independent Stage Line, comprising all home cars, gives visitors to the Lake a genuine pleasure trip. No rush but ample time afforded to enjoy the sceenic beauties. Safety of everybody guaranteed.

Leave Commercial and Angeles Hotels every day at 9 a. m; leaves Lake Crescent at 11 p. m. daily.

Fare, one way $1.50. Round trip, $2.50.

Phones 20, 51, 226.

Go to Morey's for your blacksmithing; they do it right.

THE BROTHERHOOD MEETING

There was a small attendance at the meeting of the Brotherhood Monday evening, the last meeting before the summer vacation. The rain, no doubt, kept many from attending. The program, however, was an excellent one, notwithstanding the fact that several of the speakers announced to take part in the discussions were conspicious through their absence.

The program was opened by reading of the report of the outlook committee by the secretary. This was followed with a song by five boys of the sixth grade of the Central school, Boyd Edgar leader. The boys were accorded an encore to which they responded with a will.

Thos. Trumbull spoke on the negative side of the proposed amendment to the state constitution — Initiative and Referendum, and G. V. Smith on the affirmative side of Recall of Elective Officers. W. B. Ritchie and S. E. Stakemiller, who were booked to take part in these discussions, not being present.

Both of the speakers handled their subjects in a masterful manner and to the intense interest of their hearers. They were paid the honor of the closest attention.

With the usual vote of thanks to the ladies for the most excellent supper and to the speakers for their interesting addresses, the meeting adjourned to the third Monday in September next.

W. C. T. U. NOTES

A very instructive Mother's meeting was held at the M. E. Parsonage, Thursday afternoon the 16th, by the West union. Before the close of the meeting a beautiful red letter bible was presented to Miss Mable Fisher, her prize at the contest at the Congregational church whenMrs. Clark and Mrs. Wade were here. The meeting adjourned to meet June 6th at the home of Mrs. Merrill, cor. 4th and Laurel Sts. Ice cream and cake were served.

The East W. C. T. U. met at the home of Mrs Olive Wilcox, 7th and Chambers, Thurs. afternoon. The "East" union is in a very flourishing condition at present. New members added each meeting.

Mr. and Mrs. N. S. Strong of Port Townsend, accompanied by Mr. and Mrs. Geo. Welch and Mrs. Allan Trumbull, came down Saturday afternoon in their machine and spent the night at the Jno. Dougherty residence on the Elwha, returning home Sunday. Mrs. Trumbull remained until Monday evening, returning home on the Whatcom.

Another pleasant evening was enjoyed by lovers of cards at the Commercial Club room last Friday evening, when the Auxiliary gave one of their series of whist tournaments. The ladies having the highest scores were Mrs. Wm. Smith, Mrs. E. R. Gherke and Mrs. Welhelm; the gentmen were Mr. Abbot, Dr. Hyde and Mr. Studevant.

To all the kind friends and neighbors who so faithfully assisted us, and otherwise ministered to the solace of our sorrows during the illness and at the funeral of our late dear husband and father, we wish, by this means, to express our deep sense of gratitude and appreciation.

Mrs. Annie Ferguson and family.

Don't forget to see the new line of Ladies Outing Shirts. They are called the Town and Country shirts for ladies. Fine quality and low priced. We are the leaders in our line of mdse. S. J. Lutz & Co.

Where you get a square deal.

In driving around the city one is surprised at the number of new houses going up. Pine Hill and Lincoln Heights seem to be particularly prosperous.

Mr. Donovan, R. R. surveyor and engineer, left Tuesday night to make his headquarters in Seattle for the present.

Shoes for the entire family at Lutz's Big Shoe Store, corner Oak and Front streets.

Miss Ada Mathewson returned Monday from a week's visit upsound.

Mr. and Mrs. J. Winn returned Wednesday from an upsound trip.

Alaska salt herring, large size, 10c per pound, at Fish Market.

About People of Local Interest

The Port Angeles Reading Club met last Friday afternoon with Mrs. R. D. Willson and were pleasantly entertained with a paper on James Whitcomb Riley, by Mrs. Geisness. A number of his poems were read by different members, and Miss Gilmore sang his poem, "Just Be Glad," which has been so beautifully set to music. The following delegates were elected to attend the State Federation at Tacoma June 17-20: Mrs. R. D. Willson, Mrs. E. B. Webster. Alternates, Mrs. C. Luppen, Mrs. C. J. Farmer. The club will meet Monday, May 27th, with Mrs. Luppen for election of officers.

In response to invitations sent out to the house warming of the new pastorate of the Catholic priest, many friends called during the afternoon and evening and enjoyed seeing the interior of this pretty home and meeting the genial host, Father Albert Erkens. A number of gifts were brot to help in furnishing the house. Tea, coffee and sandwiches were served and a pleasant, social time enjoyed. A pleasing feature in the evening was the serenade by the members of the Young Ladies Choral Club.

The Northern Hospital for the incurable insane, located near Sedro Woolley in Skagit county, is to be formally dedicated May 28th with proper ceremonies. Governor Hay will make an address. "Norlum," the name of the hospital station on the Northern Pacific, represents the first syllable of "Northern" and the last one of "Asylum." This point has been given terminal rates so that all goods can be shipped direct to the institution, says the Courier.

Miss Janice Dilling celebrated her sixth birthday Monday afternoon by entertaining fourteen of her little friends. They all enjoyed a very happy time and the little hostess received many pretty gifts in honor of the occasion.

See our show windows. We are showing the best line of merchandize ever shown in Port Angeles, and our regular prices are lower than many sale prices. S. J. Lutz & Co.

Where you get a square deal

Mrs. Nellie Wentworth, who has been one of the successful teachers in the Angeles schools for the past two years, will teach the 7th and 8th grades in the Sequim schools the coming school year.

Wanted—To buy homestead relinquishment or logged-off or other land on or near tide water. Describe land and location fully, giving price and terms. Address Ranch, care Leader.

Household goods for sale, inclnding side board, combination bookcase and writing desk, etc. MRS. BELLE MILLER, Georgiana between Albert and Eunice streets.

Mrs. C. J. Farmer left on Saturday's boat for Bremerton, where she will chaperone a party of young people on a pleasure trip to Chico

John Erickson, Clallam Bay, was an Angeles business visitor this week. He says crops look promising in the West End.

Phone C. J. Whitbeck, No. 32, when in need of an auto. Day and night calls answered.

Mrs. J. Winn will entertain the members of the Five Hundred club next Friday afternoon.

Expert horse shoer at Morey's Blacksmith Shop, First and Oak streets, opposite City Hall.

Mr. and Mrs. G. M. Lauridsen are planning to spend most of the summer on their ranch.

Have $100 to invest in small business. What can you offer? Address "H. W.," this office.

Miss Florence Elliott was a home visitor from Sequim first of the week.

Fresh vegetables at Fish Market.

Fresh fish at City Fish Market.

MEND THAT HOSE

with a Perfect Clinching Brass Tube, the best mender on the market. Large stock of garden hose, lawn-sprinklers, lawn mowers, tents, and cots, screen doors, window screens, hammocks, cream freezers; also have a good line of oils, paints, and varnishes to brighten up things. Also good assortment of fishing tackle. H. Gutenberg Hardware & Furniture Co.

Cheap Rates East this Month

over the

O - W. R. & N.

O. S. L. and Union Pacific

Colorado Springs, Denver, Pueblo, Sioux City, Des Moines and Davenport, Ia., and Rock Island, Ill.:
May 2, 3, 4, 9, 10, 11, 17, 24, 29.
Dalas, Texas, May 14

Going Transit Limit will be 15 days from date of sale and final return limit **October 31, 1912**

When you use this system of railroads in making your journey East you know that you have steel coaches and electric block signals to protect you from the time you step aboard the train until you reach your destination.

THEN TOO—You journey along a Scenic Route; **POLITE** Employes take an interest in you and see that all your little wants are looked after; in the dining car you are served with the best of everything at a most reasonable cost.

Consider These Things when you come to select your route.

Summer Excursion Rates will be in Existence from Now Until Fall to All The Leading West and Eastern Points. Call for information.

E. E. ELLIS,
District Passenger Agent,
716 Second Avenue, Seattle.

E. W. Merrill & Co.

The name of

Schilling

is a guarantee of the quality.

We have just received a large consignment of Schilling's Best Coffee from San Francisco, selling at the popular price of

40 cts. per pound.

This Coffee is steel cut and packed in hermetically sealed tin cans.
We invite you to ask for Schilling's Best when ordering your next Coffee,

E. W. Merrill & Co.

STOP THIEF !

He's a mean man who robs horses or cattle of health and strength by giving them a poor quality of feed—especially mean when he can get such a fine grade of oats, corn, hay, etc., at such low prices, at McBurney's. Its poor policy, anyhow, feeding animals on the stingy plan, and it reacts before long on the pocket book.

When you buy feed or anything else at

McBurneys Cash Feed Store

you get the best money can buy.

Special for Saturday:
Reduced prices on all our Baking Powders.

Call Phone 45

Wiring

of houses, stores and all buildings for arc and incandescent lights annunciators and bells receive our special attention. We use the best materials, and our work always stands the most rigid inspection of the Board of Fire Underwriters.

Angeles Electrical Supply Co.

Phone 230 **Next Door to Post Office**

GATE CITY MACHINE SHOP

Machenheimer Bros., Proprietors
Fourteen Years Machinist with Puget Sound Mills & Timber Co.

Does all kinds of Repair Work and carries a full line of Shafting and Mill Supplies, Motor Boat Supplies, Batteries, Oils, Magnetos.

Boiler Work a Specialty

REAL COST OF A CITY'S SCHOOLS

The More Spent For Education the Less For Police.

DR. UPDEGRAFF'S TREATISE.

Government Expert In Recently Issued Pamphlet Tells of the Work—Minneapolis, Scranton, Johnstown, Joplin and Topeka Lead.

Compare the cost of a city's police force with the cost of its school system and you have one indication of that municipality's interest in education, according to Dr. Harlan Updegraff. Dr. Updegraff is a specialist in school administration of the United States bureau of education, which has just published for free distribution a monograph containing the results of his investigations.

In discussing his monograph Dr. Updegraff said that every American city spends more money on its schools than on its police. "But the value of this comparison," he said, "comes in finding how much more the public schools get. It is an interesting and possibly a significant fact that the larger the proportion of total municipal revenue given to one of these branches of city government the smaller the proportion received by the other. This rule is practically invariable in all the cities investigated. Again, it has been found that the smaller the city is the larger is the proportion of its income spent on schools.

"This investigation embraced 103 of the 184 American cities which the census of 1910 showed to have a population of 30,000 or more. We divided the list into four groups. In the first group, which consisted of thirteen cities with a population of 300,000 or

SCHOOL CHILDREN ON A ROOF PLAYGROUND IN NEW YORK.

more, we found that the general practice was to spend about 26 per cent of the total revenues on the public schools, or $2.12 for every dollar spent on the police force. Minneapolis made the best showing, giving its schools 37 per cent of its entire income, or four and one-quarter times as much as it spent on its police.

"The second group of cities, which includes twenty communities with a population of 100,000 to 300,000, generally speaking, devoted a little more than one-third of their incomes to education, or three times as much as they gave their police. Here Scranton did the best by its schools, with expenditures for them amounting to practically half of all its income, whereas its police force got only one-sixth that amount.

"Going still further to the third group, comprising forty-two cities having a population of 50,000 to 100,000, we found that they are spending about 36.5 per cent of all the receipts on education, or three and two-fifths times the police appropriations. Johnstown, Pa., takes first prize, standing about where Scranton does in the list ahead.

"Finally twenty-eight cities investigated which have a population of 30,000 to 50,000 lay out practically 38 per cent of their money on schools. This is four and one-third times as much as the guardians of the peace receive. Here Topeka, Kan., and Joplin, Mo., are tied for first place, each with a showing of an even 53 per cent of all revenues to educate their children. This was 4.9 times as much as Joplin gave its police and more than eight times as much as Topeka devoted to the same purpose."

Dr. Updegraff's bulletin, which is entitled "A Study of Expenses of City School Systems," was prepared to provide those charged with the administration of public schools in the largest cities of the United States the means of making exact comparisons of cost between any two or more cities.

Ocean City Brightened.

All the streets, alleys and yards of Ocean City, N. J., look as bright and clean as a new pin now, the people having made a concerted response to Mayor Headley's proclamation designating cleanup day. Early in the morning the city's street laborers were at work giving extra attention to the lots and alleys under the direction of the officials. The school children, who were given a half holiday, did effective work.

Army Post to Be Used as Park.

Arsenal park has just been re-leased for a five year term to the city of Pittsburgh by the United States government. The site was a military post for nearly half a century. It covers a tract of about thirty acres and is leased to the city at a nominal rental of $5 per year.

GUIDEPOSTS ON THE ROAD TO BUSINESS SUCCESS.

If you cannot make your fortune in the same place and in the same way some other man has done, make it in a new place and a new way.

The nail of a good precept always needs the hammer of practice to drive it in.

Minutes are to hours what the pennies are to dollars, and he wins who saves both.

It is not the position a man fills so much as the way he fills it that stamps upon him the mark of his quality.

It is all a building process—the rock is built of atoms, the tree is built of cells, the house is built of bricks, success is built of conquered details.

The one who specializes and becomes proficient—in fact, expert—in a single line is surely a winner. He can always find a place at the top notch salary.

PAY FOR HONEST SERVICE.

Retail Merchant's Right to Protection From Unfair Competition.

Speaking recently before a state convention of retail merchants, a representative of a firm manufacturing a widely advertised food product said:

"If co-operation is to be of a loyal and sincere sort we must recognize the right of every one in the chain of distribution to an honest profit. Not even the consumer has any right to object to the honest profits of the merchant who gives him honest service. No one who will carefully study the relation of profits to service can escape the conviction that public economy is best served by the policy of 'live and let live.'

"The argument of the mail order house, chain store and department store that elimination of the middleman would be economical to the consumer is absolutely false. Such institutions, taken broadly, are enemies rather than friends of the consumer, just as they are of the retailer. If they hold as rigidly to strict truth and fairness as the retail grocer does they would die an early death.

"Nothing has contributed to the existence of these irregular mongrel classes so much as favoritism, but even this is slowly getting a hold on thinking retailers. Quantity prices have made possible every one of the unfair practices of the trade. If you can buy ten cases more cheaply than one it is fair to sell 100 cases more cheaply than ten and a carload at a lower price still. But such practices inevitably make it possible for the big buyer to own goods more cheaply than his small competitor. If mail order houses paid the same price for their goods that the small merchant does they wouldn't last a year, because the small merchant is the consumer's friend and with a square deal will beat any catalogue house out of existence in his town in the game of competition."

SEPARATE YOUNG PUPILS.

Older High School Students' Tendency to Overdress Is Harmful.

"There is a tendency on the part of the older high school pupils to overdress and adopt the styles and fashions that make them seem more mature in nature and appearance. The younger pupils are quick to imitate the dress and manners of their older schoolmates. This leads them into indiscretions and robs them of an important part of childhood. The expense of overdressing falls heavily upon most families and tends to discourage many parents from keeping their children in school."

These assertions are made in a circular of information just issued for free distribution by the United States bureau of education, which deals with an educational experiment at Dayton, O., whereby the school children are segregated in a special high school for their first year after graduation from grammar school. "In this school," says the circular of information, "there are no older pupils, and the simplicity of childhood is maintained in dress and manner for another year. The children are able to develop more naturally without the influence of older pupils." The bureau of education's circular of information was written by J. H. Painter, principal of the first year high school at Dayton.

LIQUID SOAP FOR SCHOOLS.

Fort Wayne, Ind., to Do Away With the Bar Kind.

That the community bars of soap provided in the school buildings of Fort Wayne, Ind., for lathering the faces of young hopefuls are unhealthful and insanitary is the contention of the local health authorities, who will urge the school board to adopt the liquid soap scheme for dirt removing.

There is no ruling by the state board of health on which to base an action of this sort, and as a result the local health department will simply request the school board to adopt this health precaution.

Heed Anti-pollution Order.

Having been repeatedly warned by the state board of health that the sewage disposal plant must be placed in proper working order and kept that way to stop the pollution of the Maurice river, the Millville (N. J.) authorities have at last employed a watchman to be on constant duty at the plant. The city officials will do all possible to have pollution of the stream immediately abated.

[This matter must not be reprinted without special permission.]

THREE BROTHERS.

The writer has in mind three brothers who ten or twelve years ago were just starting out on their own hook. They came of a good family, but one in straitened financial condition. They did not set up a whine because of this seeming handicap nor cuss the government, the existing economic order nor Providence because of it. Rather they got busy and began to saw wood. They worked, and worked hard. Nor did they spend what they earned foolishly on things that would sap rather than strengthen their vital force—their efficiency as workingmen. Instead of carousing nights, as did so many of their fellows of like age, they slept so that they might work the harder next day. The upshot? Today each of the three has a fine farm of a quarter section or more, which if not paid for in full will be soon. They are all respected and honored in their respective communities. Some other fellows who played with these same boys in school and are now grown men are still in the hand to mouth brigade and couldn't borrow $50 at their local bank, and one or two of them couldn't buy a bushel of potatoes on tick. If you were to ask these fellows how it was those three brothers got ahead they would probably attribute it to good luck. This contention may be true in one narrow sense—namely, they were lucky enough to be endowed with good horse sense and a becoming appreciation of the law of cause and effect and the principle of sowing and reaping. Many a young fellow in his teens today who is leading a purposeless life or worse might do well to take himself off in a corner and talk things over and make up his mind whether twenty years hence he wants to be in a deeper rut than he is in today or have some property and a bank account. He might also well ponder on the "good luck" factor which entered into the success of these three brothers.

ASK HER ADVICE.

It may be true in a good many cases, as is sometimes contended, that women folk do not have much of a head for business, but there is no getting around the fact that a scad of fellows would now have larger bank accounts and be living on the interest of their money if they had asked and followed the advice of their wives before they tied up their hard earned thousands in some harebrained investment enterprise. As long as the good wife has to help pay the fiddler in case such an investment does not pan out right, it is no more than fair that she should be consulted in the matter before the step is taken. If she is consulted and the proposition proves a fizzle she will with better grace wear her last year's dress or bonnet.

USING ROCK PHOSPHATE.

While ground rock phosphate is one of the very best commercial fertilizers that can be used on depleted soil, it is well to keep in mind the fact that its fertilizing value is greatly lessened if scattered on the surface of the soil as one would scatter ground limestone. The most effective way of using the fertilizer is mixing small quantities of it on the manure and scattering it with that. Certain chemical reactions are necessary for the phosphate to break up and assume an available form, and the presence of the manure hastens this. The next best method of applying the phosphate is to scatter it on the surface of the soil just before turning under a growth of green manure.

WHERE REAL FAILURE IS.

We are wont to consider the failure of popular or representative government as indicated in the grafting of legislators or corrupting of judges, when the bottom truth of the matter is that it is more often shown in the criminal indifference of the so called good citizen, who has neither the gumption nor the patriotism to get out and take a hand in his precinct caucus or primary. It is because of the laziness or self interest of this class, who would rather add a half dollar to their bank account than have an honest man in office, that the rotten political conditions in many sections of the country are due.

POTATO PARINGS FOR SEED.

With early seed potatoes ranging in price from $1.70 to $2.25 per bushel this spring, it will be worth while being a bit economical of the seed. Two good eyes will give just as good returns in the hill as four or five, and the seed will go just twice as far. By keeping the parings of potatoes so that they will not sour or spoil they can also be used for seed, and a good many people at the close of a long winter, when hundreds of thousands of bushels have been spoiled through freezing, will find it convenient to practice this economy.

More hotbeds fail to come up to expectations through being too hot than too cold. This means that on warm, bright days the sash should be lifted so as to give good ventilation. Due to heat from above and below, the bed will be likely to dry out very rapidly and hence should be watered liberally and frequently. Substantially these directions were given a short time ago in an article on the hotbed, but it is worth while repeating them.

Fifteen years ago sweet clover was generally viewed as a roadside weed that seemed drought proof and of no particular use under the sun. In the more recent years of the interval mentioned the plant has been studied, grown as a crop and is now highly regarded by many. The dislike that stock shows for it at first seems to wear away to some extent, and this is particularly true if the clover is cut for hay before the stalks get woody.

Orchard men over practically all of the territory east of the Rockies, in which an early spring season greatly increases the likelihood of damage by hard freezes when fruit trees are in blossom, are immensely gratified that winter has held on as long and uninterruptedly as it has, thus keeping fruit buds dormant and reducing the danger of frost damage. With orchards that have a setting of fruit buds the prospects for a good crop are excellent.

As the result of the very heavy snows in many of the north central states the past winter many a driveway to the leeward of shelter belts has been virtually impassable for months past, due to the fact that when planted the belt was set too close to the roadway. However, when once planted it is not an easy matter to move such a windbreak. This suggests the wisdom of putting the trees at a greater distance from driveway and building to start with.

No wonder the doctrine of socialism and other discontent are on the increase when instances exist such as that reported in connection with an Indiana woman who spends close to $50,000 yearly on wearing apparel, and that when thousands of little babies in the country are dying for lack of proper food and medical attendance and when tens of thousands of other older children never have enough to satisfy their hunger nor enough clothing to keep them warm. A day of reckoning is coming some day, and the Lord have pity on those on whom the burden of the settlement falls.

So scarce and high priced have the pelts of fur bearing animals become that lately serious attention has been given to the question of raising wild animals for their fur. Along this line it is worth mentioning that the department of agriculture at Washington has recently issued a bulletin which tells how to raise mink, giving the details of mating, housing and feeding. With prime mink pelts selling at all the way from $7 to $10 apiece, it is easy to see how a handsome revenue could be derived from rough land, traversed by creeks, which would be practically worthless for any use but pasture. Any reader interested in this enterprise can secure the bulletin on mink raising by applying to his congressman at Washington or sending directly to the department.

Summons.

In the Superior Court of the State of Washington, for Clallam county.
Harry A. Monson, plaintiff, vs. Hazel Monson, defendant.
The State of washington to the said Hazel Monson, defendant.

You are hereby summoned to appear within sixty (60) days after the date of the first publication of this summons, towit, within sixty [60] days after the 24th day of May, 1912, and defend the above entitled action in the above entitled court, and answer the complaint of the plaintiff, and serve a copy of your answer upon the undersigned attorneys for plaintiff, at their office below stated; and in case of your failure so to do, judgment will be rendered against you according to the demand of the complaint, which has been filed with the clerk of said court.

This is an action for a divorce upon the grounds, among others, of desertion.

TRUMBULL & TRUMBULL,
Attorneys for Plaintiff.
P. O. address, Port Angeles, Clallam county, Washington.

No. 505

Notice of Private Sale of Real Estate.

In the Superior Court of the State of Washington, for Clallam county.
In the matter of the estate of Ernest Erickson, deceased.

Under authority of an order of the Superior Court of the State of Washington, for Clallam county, dated April 20, 1912, I, the undersigned administrator, will sell at private sale the following described real estate:

The Northwest quarter of the Southwest quarter (N. W. ¼ S. W. ¼); the South half of the Northwest quarter (S. ½ N. W. ¼); and the Northeast quarter of the Northwest quarter (N. E. ¼ N. W. ¼); of Section 29, Township 31 North of Range 15 West W. M., in Clallam county, Washington.

The sale will be made on or after June 3rd, 1912, and bids will be received at the office of Trumbull & Trumbull, attorneys for estate, rooms 17 and 18, Aldwell Block, Port Angeles, Washington.

The terms of sale will be ten per cent to accompany the bid, the balance to be paid upon confirmation of the sale by the court.

Dated May 23, 1912.

ANDERS NYLUND,
Administrator of the Estate of Ernest Erickson, deceased.
First publication May 24, 1912.

City Warrant Call

City warrant call advertised May 24th, 1912.

Current Expense Fund warrants to No. 6331 inclusive.

Lighting Fund warrants to No. 1305 inclusive.

Cemetery fund warrants to No. 1766 nclusive.

Coupon 37 Electric Light Bond, interest coupon due April 1st.

No interest will be allowed on above warrants after May 24, 1912.

P. E. GRAVES,
City Treasurer

NOTICE TO CREDITORS.

No. 552.
In the Superior Court of the State of Washington, in and for Clallam county
In the matter of the Estate of James Elves deceased.

Notice is hereby given that letters testamentary on the estate of James Elves deceased, were granted to the undersigned on the 9th day of April, 1912, by the Superior court of the State of Washington, for Clallam county.

Notice is hereby given to the creditors of, and all persons having claims against the said deceased, to exhibit them to me for allowance, with the necessary vouchers at the office of Jas. G. McClinton, Port Angeles, Clallam county, Washington, the same being the place for the transaction of the business of said estate, within one year after the date of this notice or they will be forever barred.

Dated this 10th day of April, 1912.

Margaret A. Elves,
Executrix of the estate of James Elves deceased.
First publication April 12, 1912.

Call for Bids.

Bids will be received by the Board of Education of School District No. 7, up to 12 M. June 1, 1912, for the following:

1. 100 ricks of 16 inch wood for Central School.
2. 25 ricks of 16 inch wood for Fourth Ward School.
3. 20 ricks of 16 inch wood for Pine Hill School.
4. 50 ricks of 16 inch wood for Lincoln Heights School.

All to be sound bodied red fir wood.

Make your bids on both second growth and old growth wood. Would also like bids on wood cut in cord-wood lengths.

Wood at Central School to be piled 6 feet high and measured on the ground.

Wood for Pine Hill to be ricked in the basement and for Fourth Ward in the wood-shed.

All wood to be delivered on or before July 31, 1912.

S. E. STAKEMILLER,
Secretary Board Education.
First publication May 17.

Notice of Sheriff's Sale of Real Estate.

Cause No. 2667
In the Superior Court of the State of Washington, for Clallam county.
Heinrich Lehn, Plaintiff
vs
John A. Behner, Defendant

Under and by virtue of Order of Sale issued out of and under the seal of the Superior Court of the State of Washington, holding terms at Port Angeles, in and for said county, on the 3d day of May, A. D. 1912, upon a judgment rendered in said court on the 10th day of April A. D. 1912, in favor of Heinrich Lehn and against John A. Behner for the sum of Twenty-one hundred, Twenty-five and 32-100 dollars, together with attorney's fees, interest, costs and increased costs, and to me directed and delivered, commanding me to sell the following described property to satisfy said judgment, towit:

The west ½ of the southwest ¼ and lot 4 of section 2 and lot 1 of section 3, all in township 29 North Range 14 west W.M., containing 165 acres, more or less, according to the government survey thereof, all in Clallam county, State of Washington.

Now therfeore, notice is hereby given, that on Saturday the 8th day of June A.D. 1912, at 10 o'clock in the forenoon of said day, I will sell the above described property, or so much thereof as may be necessary to satisfy said judgment, together with attorney's fees, interest, costs and increased costs, in all amounting to the sum of $2,169.96.

Said sale will take place at the front door of the court house at Port Angeles in said county and state, and will be at public aution, for cash in hand to the highest and best bidder.

Dated at Port Angeles, Wash this 7th day of May, 1912

JAS. R. GALLAGHER, Sheriff.
First publication May 10, 1911.

NOTICE FOR PUBLICATION.

Department of the Interior,
U. S. Land Office at Seattle, Wash., April 13, 1912.

Notice is hereby given that William E. Props of Port Angeles, Wash., who, on March 23, 1906, made H. E. 19317, Serial. No. 01184, for the NW¼ of Section 15, Township 29 N., Range 5 West, Willamette Meridian, has filed notice of intention to make final five year proof, to establish claim to the land above described, before James Stewart, U. S. Commissioner, at his office, Port Angeles, Wash., on the 25th day of May, 1912.

Claimant names as witnesses:
Charles England, of Port Angeles, Wash.
Fred Danz, of Port Angeles, Wash.
Henry Danz, of Port Angeles, Wash.
Geo. A. Reis, of Port Angeles, Wash.

JOHN C. DENNY, Register.

WEEKS ABSTRACT CO.
Our Patent Card System Assures Information accurate and up to The Hour
ABSTRACTS OF TITLE
Order from us for
QUICK, COMPETENT SERVICE
All the Records are in Our Office
BLUE PRINTS and MAPS
PORT ANGELES, WASH

SUMMONS BY PUBLICATION.

In the Superior Court of the State of Washington, or Clallam county.
Anna B. Butts, Plaintiff
vs.
Karl J. Ellington, M. Claire Gifford and Augusta Erickson, Defendants.
State of Washington to the above named Defendants, Karl J. Ellington, M. Claire Gifford and Augusta Erickson.

You and each of you are hereby summoned to appear herein, within sixty days after the first publication of this summons, towit: Within sixty days after the 16th day of April A. D. 1912, and defend the above entitled action in the above entitled court, and answer the complaint of the plaintiff, and serve a copy of your answer upon the undersigned attorney for the plaintiff at his office below stated; and in case of your failure so to do, judgment will be rendered against you according to the demand of the complaint, which has been filed with the clerk of said court.

The object of this action is to foreclose a mortgage given by said Karl J. Ellington to said plaintiff dated March 9th., 1910, given to secure the payment of 3 certain promissory notes from said Ellington to said plaintiff in the sum of five hundred dollars with interest thereon from date until paid at the rate of 6 per cent per annum dated of even date with said mortgage, mortgaging the following real property, situated in Clallam County, State of Washington, and particularly described as the south half of the northwest quarter of section 2 in township 30 north of range 7 west of Willamette Meridian; also to foreclose the claims and interests if any of the other defendants herein.

GEO. VENABLE SMITH,
Attorney for Plaintiff.
Office in Aldwell Building, Port Angeles, Clallam County, State of Washington.
Date of first publication April 19, 1912.

Application No. 6161

Notice of Sale of State Lands

Notice is hereby given, that on Saturday, the 1st day of June, 1912, between the fhours of ten o'clock in the forenoon and our o'clock in the afternoon, commencing at ten o'clock in the forenoon of said day, in front of the main entrance door to the county court house in the city of Port Angeles, county of Clallam, State of Washington, either by the County Auditor of said county or by a member of the Board of State Land Commissioners of the State of Washington, the following described state lands, together with the improvements situated thereon, will be sold at public auction to the highest bidder therefor, towit:

Application No. 6161.

All tide lands of the second class, as defined by section 1 of chapter 36 of the Session Laws of 1911, owned by the State of Washington, situated in front of, adjacent to, or abutting upon the following described uplands:

In front of lot 1, section 31, township 31 north, range 3 west W.M., with a frontage of 9.66 lineal chains, more or less, appraised at $6.00 per lineal chain, or $57.96; also

In front of lot 2, section 31, township 31 north, range 3 west W.M., with a frontage of 22.47 lineal chains, more or less, appraised at $6.00 per lineal chain, or $134.82; also

In front of the J.C.Brown Donation Land Claim in sections 30 and 31, township 31 north, range 3 west W.M., with a frontage of 30.00 lineal chains, more or less, appraised at $6.00 per lineal chain, or $180.00;

All as measured along the meander line, according to a certified copy of the government field notes of the survey thereof, on file in the office of the Commissioner of Public Lands at Olympia, Washington.

Said lands will be sold subject to the terms, conditions and reservations of Chapter 109 of the Session Laws of 1911, relating to easements for rights-of-way and the carrying of timber, stone, mineral and other products over the same.

Said lands will be sold for not less than the appraised value above stated and upon the terms and conditions following:

Terms and Conditions of Sale.—Not less than one-tenth of the purchase price must be paid at the time of sale to the officer making the sale. The purchaser, if he be not the owner of the improvements, must forthwith pay to the officer making the sale the full amount of the appraised value of the improvements, as above stated. One-tenth of the purchase price must be paid annually thereafter on the first day of March of each year, with interest on all deferred payments at the rate of six per centum per annum, together with accrued interest on any balance, at the same rate: Provided, That any purchaser may make full payment of principal, interest and statutory fees at any time and obtain deed or state patent. The purchaser of land containing timber or other valuable minerals is prohibited by law from cutting or removing any such timber or materials without first obtaining consent of the Commissioner of Public Lands or the board, until the full amount of the purchase price has been paid and deed issued.

All sales of state lands are made subject to the reservations of oils, gases, coal, ores, minerals and fossils of every name, kind and description, and to the additional terms and conditions prescribed in the act of the legislature approved March 20, 1907, being section 3 of chapter 256 of the Laws f 1907.

The above described lands are offered for sale in pursuance of an order of the Board of State Land Commissioners, and an order of sale duly issued and certified by the Commissioner of Public Lands of the State of Washington now on file in the office of the county auditor of said county.

FRANK C. MORSE,
Assistant Commissioner of Public Land
First publication April 26, 1912.

LEWIS LEVY

Real Estate Broker

City Property
Timber Lands
Ranches

Summer Homes on Scenic Lake Crescent

Cor. Front and Laurel,
Port Angeles, Wash.

Large or Small Bundles

of shirts, collars or cuffs, handkerchiefs, socks, underwear and the like receive equal attention from us. Don't imagine that we neglect or slight small packages of things you want laundered—we do our best on one collar or a dozen.

Angeles Steam Laundry

James Wooley, Prop.
Let us do your work. We do it right

Harness & Saddlery SHOP

A complete line of

Light and Heavy Harness, Saddles, All the different kinds Collars Harness Repairs and Various Trimmings

Repairing of all kinds neatly done and given Prompt Attention

Wm. Brandt, Prop.
By the CITY SCALES

Chas. F. Morey

Successor to Morey & Wright

Horse Shoeing and Wagon Repairing
Satisfaction Guaranteed.

The Fitzgerald Market

Opposite Hotel Angeles.

The Old Reliable Market

Good meats, low prices, square dealing.
Your patronage solicited.

James Fitzgerald

McKee & LaFlower

FUNERAL DIRECTORS and Embalmers

Phones: LaFlower 108; McKee 105
LADY ATTENDANTS

Women's Christian Temperance Union

Edited by the Local Union.

TEMPERANCE TALK

"So you don't believe in laws prohibiting the manufacture or sale of intoxicating liquors?"

"No, I don't. I can't see what right any body has to interfere with private business."

"You do believe in law, don't you? You are not an anarchist?"

"Oh certainly, I believe in law. Anarchist! I should say not!"

"But all law prohibits some one from doing just as he pleases—for there would be no dishonest business were it not made so by law. You think its all right to prohibit stealing, don't you?"

"Yes of course."

"You believe its all right to compel food manufacturers to put out pure and wholesome foods, don't you?"

"Yes. There's no reason why a few shoulld poison or cheat the many for their own gain."

"Well, how do you stand in regard to legal rates of interest that the law prescribes?"

"That is all right. It keeps bankers from robbing a man when they hold the mortgage or note. We'd be in a nice fix were the interest rates just what anybody chose to make them. Wouldn't be much business done."

"Maybe you don't think it is just the thing to prohibit people from poluting bodies of water from which a city gets its supply, or a farmer's herd gets its drinking water. It's so much easier for a farmer to haul his dead carcass down and dump it into the river than to bury or burn it."

"Half the people would be killed by disease were there no such laws to protect them."

"But the people could drink something else if they were afraid of poluted river water. They could boil and filter their drinking water—or buy milk."

"No, the thing to do is to compel the people to be careful."

"Do you believe it just to quarantine a family that has some terrible disease that is easily spread?"

"Most certainly. We've lowered the death rate by such laws. Some would be so careless if they had their own way. I don't want my children subject to these terrible diseases in school."

"Now, see here, you anti prohibitionist, you've got more sense than I thought you had. You are a pretty decent citizen. I want to ask you another question. Suppose I went to the government, the state, or the city, and said: "I want a license to rob everybody I please that comes along certain streets during certain hours. I'll only choose between 5 a. m and 10 p. m. You can let the people go safely the rest of the time.' What would I do? I'd have my agents establish themselves just where the working men came by with their wages. I'd catch the merchant as he came along on the way to the bank with his earnings. I might have to kill a few to get all they had, for I reckon they'd put up a hard fight. But that wouldn't matter. I'd never kill a young man or woman. They would be my future income, but I'd just give them an occasional knock-out and jolly them up so they'd try again."

"You villian! Have you such a thought in your mind?"

"Why not? Its no worse to rob a man of his money that way than to fill him with a whiskey habit that robs him eventually of home and all. It's no worse to rob the girl of her paltry earnings than to rob her of her father, brother, or her own pure character. It's no worse to have a woman sit and wail and wait for the husband who was slugged and dragged out dead than to wait and mourn for the husband that has fallen through drink and is dragged out drunk every few days.

"And while I'm talking I'll say that it is no worse to polute a river from whence a city draws its drinking water than to polute the stream of society with the drink curse. Nor is it any worse to prohibit robbing, murder, pistol toting, swearing in public, cruelty to animals, mailing obscene literature, and all such things than to prohibit the liquor business.

"Personal liberty. Bosh! You fellows rave about personal liberty when we wish to prohibit the worst curse of the world, but you admit that it is all right to prohibit these little things like bankers from taking usury, or food manufacturers from putting rotten tomatoes in the catsup.

"You fellows think prohibitionists are fanatics and cranks. They are not. They are just as sane on prohibition as anybody is on any decent law. All law is prohibition to a greater or less degree. If it is right to prohibit a gang of thugs from injuring my boy as he goes about his business, it is all right to see that a gang of whiskey rascals do not injure his moral and physical makeup, make him an unfit member of society and a disgrace to his family. I say that when it comes to the real issues of life you whiskey supporters are the rankest kind of fanatics—so utterly unreasonable in your stand, so basely sefish in your contentions. You are to an extent anarchistic. You are the worst enemy to society that ever drew breath.

"Some day all nations will prohibit the liquor business from purely business reasons. The drinking man is being shut out of employment, out of insurance, out of everything but the jails, the hospitals and poorhouses."

"Am I my brother's keeper?"

"You bet you are. We are getting laws that compel manufacturers to protect workmen from dangerous machinery, making them liable for injuries incurred in their plants. Why not get laws that compel officers of the law to protect man traffic. If the milk business injured or killed a hundredth part of the number injured and killed by liquor we'd put the farmers out of the milk business in a month. Yet we stand for that cursed business of the saloon, the brewery and distillery, and all because there are so many who cry Personal Liberty!"

FAIRVIEW

Mr. Oscar Winters has the job of burning the brush along the Olympic Power line. He has five men working for him.

Mr. Hebisen is back again after two months absence. His health is much improved.

Miss Grace Cary spent a few days in town last week.

Chas. Lewis was a caller at the Kilmer home one day last week. He came to phone for the doctor for the King baby at Blue Mountain.

Mrs. McCumber has been quite ill but is better now.

For Sale—One single buggy. In care of Wm. O'Brien. Phone Black 001.

Miss Climena Harbaugh has gone to town to work for Mrs. Filion.

Mr. S. Land was at Fairview inspecting fruit trees one day last week.

Mrs. D. S. Allen was a guest of Mrs. Chambers one night last week.

Mr. and Mrs. John Winters went to Blue Mountain last Sunday.

The friends of Mrs. Brown will be glad to know that she is able to get around a little now without her crutches. She had the misfortune to hurt her ankle some months ago.

There are three new colts in Fairview; all about two weeks old. One at Cary's; one at O. Winters' and one at J. Winters.

Miss Bertie Stilwell and Miss Grace Elves were Fairview visitors last Sunday.

Mr. Sutter and family were visitors at Blue Mountain last Sunday.

Frances Chambers had the misfortune to fall off a bicycle and sprain his ankle severely last Sunday.

Mr. and Mrs. Sidney Case were callers at the Jacobs home on Sunday.

Don't forget to see the new line of Ladies Outing Shirts. They are called the Town and Country shirts for ladies. Fine quality and low priced. We are the leaders in our line of mdse. S. J. Lutz & Co.

Where you get a square deal.

The Eighth Grade State Examinations will be held at Port Angeles, Sequim, Dungeness and Clallam Bay on May 16th and 17th.

INA MCNUTT, County Supt.

Phone C. J. Whitbeck, No. 32, when in need of an auto. Day and night calls answered.

About People of Local Interest

Messrs. Ramalia, Spath and Clark were in from the East End Saturday, concluding arrangements with the county superintendent for a consolidation of districts 1, 36 and 14. If a favorable vote is received, a new and modern school house will be built in the center of the district, near the quarter line of section 10, on the Burlingame road. The consolidation makes possible a longer term of school, and as the greatest distances to be traveled by pupils will not average over two miles, the new arrangement will be of great benefit.

William W. Cowan, of Seattle, gave his life early Sunday morning in a futile effort to save his two eldest sons, William and Everett, aged 12 and 6 years, from drowning in Lake Washington, after having capsized with them in a canoe. He was closing a day and night's outing with the boys by giving them a short ride in the canoe before returning home. The heroes did not all go down with the Titanic.

The delegates to the Republican State Convention, Messrs. G. V. Smith, W. W. McGeorge, J. Lloyd Aldwell, Garfield Davis, E. E. Nichols, Thos. Geisness and J. E. Brolock left for Aberdeen Monday evening, all going with the exception of C. W. Thompson. Some of the sidewalk contingent left on Saturday evening; others going on Monday evening.

The local fans were very much disappointed Sunday at the failure of the Victoria boys to play Angeles as advertised. The Albion went to Victoria carrying some twenty excursionists, intending to bring the team back, but was detained over Sunday by custom officials, who refused to clear her.

Allen E. Ramson, of Seattle, arrived Thurday to act as assistant to General Manager T. T. Aldwell of the Olympic Power Co. He brings his family with him and is desirous of a good sized modern house to rent, something which is rather scarce in Angeles at present.

Invitations are out for a housewarming at the new Parochial residence of the pastor of the Queen of Angeles church, Oak and Eleventh streets, Thursday, May 17, from 3 to 5 and 7 to 9, given by the Catholic Social club.

We make a specialty of all kinds of garden tools, wheel barrows, etc. Just received, a shipment of Neverbreak garden trowels. Try one.

Christopherson & Leland.

Warren Morse, who was very ill with pneumonia at Victoria, is home under the care of his parents, Mr. and Mrs. D. W. Morse, where it is hoped he will soon regain his wonted health and vigor.

Dr. Butler and Mr. Muller Thyme left early Tuesday morning for Seattle, in their gasolene launch, to get fitted for their summer fishing at Neah Bay whither they will proceed upon their return.

While you are cleaning house, remember Johnson & Bork carry a full line of wall paper, paints for all purposes, Alabastine, Jap-a-lac, Linoleum varnish, &c.

The Bridge club, on Sunrise Hill, held their last meeting of the year Tuesday afternoon. Mrs. Moore was hostess and a pleasant afternoon was enjoyed by all.

The Five Hundred club spent a very pleasant afternoon with Mrs. Frank Fisher on Thursday; it was the last meeting of the year.

We buy goods in large quantities and discount our bills, which enables us to sell cheaper than our competitors. S. J. Lutz & Co.

Miss Bernice Allen went to Port Townsend Monday evening to visit Mr. and Mrs. Allan Trumbull and to sing at a musicale.

Shoes for the entire family at Lutz's Big Shoe Store, corner Oak and Front streets.

For the best garden hose and lawn mowers call on Christopherson & Leland.

Judge Coleman, of Townsend, was in the city the early part of the week.

Fresh eastern oysters in quart cans at Fish Market.

Mrs. T. T. Aldwell returned from Seattle Tuesday.

Dressmaking by the day. Miss FLORENCE STROBEL. Phone R 141.

Alaska salt herring, large size, 10c per pound, at Fish Market.

Fishing Tackle

Rods, Reels, Creels, Flies, Spoons.

Everything for the Angler.

We invite your inspection.

The Nailor Drug Store
"The Quality Store."
M. H. Nailor, Proprietor. *Phone 41*

Cottage Hams 1-12 to 6 lbs
The best smoked meat in the market. Try one.

Minute Tapioca,
with recipes, always ready.

Oranges,
40c. 30c. 15c. 10c. per doxen

Bacon,
per lb. 17c.

Krinkle Corn Flakes,
3 packages for 25c.

Elbow Macaroni,
3 lbs. for 25c.

Apples, Large Winesaps,
per box $2.50

F. A. STILES = = Phone 38

SAVING MONEY

Perhaps more than any other known virtue, develops character.

The boy having once formed the habit of saving finds it so attractive that when a man he saves naturally.

Try having a bank account and see what opportunities come your way.

$1 will make the start at this bank.

Bank of Clallam County

Port Angeles, Washington
Established April, 1895.

LODGE NOTICES

W. of W., Ediz Circle No. 724, meets first and third Saturday of each month in I. O. O. F. Hall.

Angie J. Buchanan, G. N.
Paul T. Hopf, Clerk.

F. O. E.—Port Angeles, No. 483, F.O.E., meets every Saturday evening at Haning Hall. Visitors cordially invited.

A. H. House, W. P.
E. R. Gehrke, Sec.

B.P.O.E.—Naval lodge No. 353, meets every Thursday evening at 8 o'clock at Elks Hall, opposite Office Hotel. Visitors cordially invited.

William B. Ritchie, Exalted Ruler.
Conrad Luppen, Secretary.

I.O.O.F—Clallam Lodge, No. 72, meets every Monday evening at I.O.O.F. hall

E. H. Finch, N. G.; W. B. Rogers, V. G.; C. E. Gordon, Rec. Sec.; J. E. Bigelow; Fin'l Sec.; E. A. Prickett Treas.

W. O. W.—Port Angeles Camp, No. 697, meets second and fourth Saturdays of each month in I.O.O.F. Hall

E. P. Boyd, C. C.
R. A. Martin, Clerk

Rose Comb Rhode Island

Reds. Choice selected stock.
Eggs 1.50 per setting.
Rick wood and bark for sale also. Phone L 110.
E. B. FLEMING.

Thos. T. Aldwell
Established 1890.
Rooms 10 & 10a Aldwell Blk.

See him for

Real Estate
Surety Bonds
Fire Insurance
Time Investments
All Information
Cheerfully Given

Special care given property of non-residents

Thos. T. Aldwell
Established 1890.

CAMPBELL & SOLTAU
CIVIL ENGINEERS
Phone 208. *Aldwell Block*

JAMES STEWART
Attorney at Law
Office on Front street
Port Angeles, Wash

P. J. WILLIAMS

The Old Reliable
JEWELER
Watch Repairing a Specialty

C. E. FULMER

FUNERAL DIRECTOR

Telephone - - L. 74

BROTHERHOOD WILL DISCUSS AMENDMENTS

Merits of "Government by the People" Will Be Argued in After Dinner Talks.

Brotherhood program Monday, May 20, 1912.

I. Violin Solo–Freeborn Lewis

II. Report of Outlook committee.

III. A discussion on the three proposed amendments to the constitution of the state of Washington to be submitted to the qualified electors of the state at the November, 1912, election.

Chapter 42, Session Laws 1911.

Initiative and Referendum—An Act to amend section I of article II of the constitution of the state of Washington, relating to the legislative powers, providing for the Initiative and Referendum, and striking out section 31 of said article two, relating to the time when the laws take effect.

Affirmative, Wm. Ritchie; negative, Thos. Trumbull.

Chapter 22, Session Laws 1911.

An Act to amend section 7 of article XI of the constitution of the state of Washington relating to term of office of county officers. (This proposed amendment removes the restrictions against county officers, except treasurer, holding more than two terms.)

Affirmative, Harry Stiles; negative, James Lotzgesell.

Chapter 108, Session Laws 1911

Recall of Elective Officers—An Act to amend article one of the constitution of the state of Washington authorizing and empowering the voters to call a special election at any time to recall and discharge any elective public officer and to elect his successor, by adding thereto at the end of said article one, two new sections which shall be numbered 33 and 34 of said article one.

Affirmative, G. V. Smith negative, S. E. Stakemiller.

The regular speakers on the program shall be limited to ten minutes. Volunteers in general discussion shall be limited to five minutes.

The names of the winners in this debate will be announced Wednesday, November 13, 1912.

IV. Music—The boys of the Sixth grade, Central.

OPENING POSTPONED

The grand formal opening of the Sol Duc Hot Springs Hotel and Sanitorium has been postponed from May 15th to June 1st. A large number of guests are already at the hotel and a party of a dozen or more accompanied Mr. Earles out there Wednesday from Seattle.

PATRONIZE HOME CARS

The Port Angeles-Lake Crescent Independent Stage Line, comprising all home cars, gives visitors to the Lake a genuine pleasure trip. No rush but ample time afforded to enjoy the sceenic beauties. Safety of everybody guaranteed.

Leave Commercial and Angeles Hotels every day at 9 a. m; leaves Lake Crescent at 11 p. m. daily.

Fare, one way $1.50. Round trip, $2.50.

Phones 20, 51, 226.

AUXILIARY STILL ADDING WILLING WORKERS

Experienced Librarian Engaged for the Summer to Get Library Work Running Smoothly.

The Woman's Auxiliary met in regular session Tuesday afternoon and transacted considerable business. The report of the library committee was very encouraging. The president read a letter from Miss Romney of the State University applying for the position of librarian. She enclosed references which would indicate that she was a young lady of exceptional ability. She has also been assistant librarian at the University for a year and a half and will be a graduate from that institution in June. She offers to come for the three summer months at a very reasonable salary and would keep the library open part of every day and in many ways help to build it up and be of great assistance to the library committee. A motion was made and unanimously carried that the position of librarian be tendered Miss Romney under the conditions stated in her letter.

Plans for the Rose Carnival were discussed and committees for the work will be named later. The chairmen of the different civic districts are requested to talk cultivation of flowers in their districts and try to interest every one in this good work. Flower shows are being held all over the country and there is no reason why Port Angeles should not come to the front also.

Start right in now boosting for Port Angeles and the grand celebration July 3rd and 4th.

Seven new names were added to the membership roll at this meeting and seven at the last which proves its flourishing condition. Every woman in town interested in civic and moral betterment of Port Angeles is requested to become a member. Remember the library will be open Wednesday afternoon and Saturday afternoon and evening. Come in and look over our books.

A vote of thanks is extended Mrs. M. A. Harding for a subscription to the Christian Science Monitor for the public library. This is the only daily newspaper in the United States which does not publish crimes and hence is the best kind of a paper for the youth of our land to read.

REAL ESTATE TRANSFERS

Reported by the Weeks Abstract Co.

Samuel Chellow to Clarence W. Gehrke, lots 11, 12, blk 292, townsite, $1,000

J R DeYoung to P J Kruesel, lots 3 to 12, blk 19, Central add. $5,000

W P Goodwin to Flora and Lillian Ryan, lot 41, blk 6, Mapleton add. $750.

John P Ford and wf to John H Dalton, lots 8, 9, blk 208, townsite $10

John M Bell to J A Johnson, lots 35 to 40, blk 7, Bell's add. $90

Bert Ward and wf to William A Monson, tract in Sec 30:31-3 $800.

All kinds fresh vegetables at City Fish Market.

STOCKINGS FOR FEET

JENSEN, THE SHOE MAN

carries a large line of Standard Hosiery in black and tan, for men, women, and children.

Slippers, Oxfords, Low Shoes

All styles of Ladies' Shoes in WHITE, BLACK and TAN.

Also Gentlemen's Oxfords.

SEE OUR WINDOW DISPLAY

We make a Specialty of our Repair Work.

DEPARTMENT ENCAMPMENT MAY BE HELD HERE

Major R. R. Harding addressed the Commercial Club Board Wednesday evening relative to wishes of people of Port Angeles on the holding of the Department Encampment of Washington and of Alaska, G. A. R., in this city, in June, 1913. City will be expected to furnish halls for meetings and headquarters, camping grounds, and tents can possibly be had from the war department as is the case this year at Pullman, Wn. The major states, "You would have to prepare to entertain about 700 persons for three days; 300 to 350 Old Soldiers, 200 to 250 W. R. C., 150 to 200 Ladies of the G.A. R. and a small number of the Sons and Daughters of the G.A.R. They will arrive on Tuesday and Wednesday and will leave on Friday and Saturday. Port Angeles is a bigger place than Pullman and can handle the encampment better. Although Pullman assumes all expenses of the different organizations after they arrive within the corporate limits, I don't think it would be necessary for Port Angeles to do this. The greatest drawing card you can have will be a very low round trip rate from Seattle and possibly from Tacoma, Everett, Bellingham. The boys want to come as they never have been to Port Angeles."

Secretary Cosser was directed to take up the matter with local G. A. R. and to invite the Encampment to this city for the session of 1913.

The Board adopted a resolution opposing the proposed special session of the legislature for the purpose of making a $15,000,000 bond issue for state roads, for the reason that no specific mention is made of this section as a beneficiary; and favoring the completion of roads started under the plan that the cost thereof shall be taxed against the counties benefitted.

Good roads convention was postponed until July, to be taken up in conjunction with the League meeting at Sequim.

MR. LOVEJOY HAS PASSED OVER

Sebastian Smith Lovejoy was born in North Wayne, Maine, May 28th, 1840, and passed away in Port Angeles May 15th, 1912. His living relatives are his wife, an aged mother living with another son, C. M. Lovejoy of North Wayne, Maine, and brother F. A. of Boston. Mr. Lovejoy came to Port Angeles in the fall of 1902 and has resided here ever since, having previously lived in the states of Wisconsin, Arkansas and Dakota. On November 9th, 1904, he was married to Miss Lura Lee McGill. He has been a sufferer from heart trouble for a number of years, suffering severely at times the past year. He was down town Saturday and passed away Tuesday morning very peacefully. He was a member of the order of the Knight Templars and of St. Gerald Commandery, Littleton, New Hampshire. Funeral services were conducted at the house on Thursday afternoon by the Masonic lodge. The floral offerings were many and beautiful, testifying to the high esteem in which he was held by all who knew him. His remains were taken to Seattle on Thursday's boat to be cremated and burial services will be held at the crematory on Friday afternoon. Mrs. Lovejoy's sister, Mrs. Griswold, accompanied her to Seattle to be present at the last sad rites. The sympathy of her many friends is extended to the bereaved widow.

I desire to express my sincere thanks and appreciation to the many kind friends and neighbors who extended their aid and sympathy to me in my sorrow.

Mrs. S. A. Lovejoy.

A special communication of the Masonic lodge will be held Tuesday evening to meet the deputy grand lecturer.

Boys' Suits, Knickerbocker Pants, the latest styles, from Chicago manufacturer; no jobber's profits to pay; Union made in sanitary shops. We handle the best goods at the lowest prices. S. J. Lutz & Co.

Where you get a square deal.

Everybody come out Sunday afternoon to the City Park and hear a fine band concert by the Port Angeles Marine Band at 2:30.

Ordinance No. 393.

An ordinance defining what shall constitute a public nuisance in the City of Port Angeles declaring the same to be a misdemeanor and providing for the punishment and abatement thereof.

The City Council of the City of Port Angeles do ordain as follows:

Sec. 1. The acts, conduct and things hereafter in this ordinance defined and set forth, as public nuisances, are hereby declared to be public nuisances, and shall subject the persons, firms or corporations guilty thereof to the penalties herein after prescribed.

Sec. 2. That the Health Committee of the City Council and, the city Marshal are hereby charged with the proper enforcement of this ordinance and it shall be the duty of the city Marshal, or his deputies, to serve the notices herein prescribed and to make complaints for all violations of this ordinance which shall come to his knowledge.

Sec. 3. Whoever shall keep, use or maintian within the city, any pen, stable lot, place or premises, in which any hogs, horses, cattle or fowls may be confined, or kept in such manner as to be nuauseous, foul or offensive, or, as from any cause to be an annoyance to any community, family or person, shall be deemed guilty of a nuisance, and, on conviction, shall be punished by a fine of Ten ($10 00) Dollars for the first offense, and not less than Twenty-Five ($25.00) or more than Fifty ($50.00) dollars for the second offensive, and the cost of such action.

Sec. 4. Whoever shall suffer or permit any cellar, vault, drain, sewer, yard, ground or premises belonging to or controlled by him, to become, from any cause, nauseous, foul, offensive or injurious to the public health, or unpleasant and disagreeable to adjacent residents or persons, shall be deemed guilty of a nuisance, and, on conviction, shall be punished by a fine of Ten ($10.00) dollars for the first offense, and not less than Twenty-Five ($25.00) dollars nor more than ($50.000) dollars for the second offense and the costs of such action.

Sec. 5. Whoever shall cause or permit any nauseous, foul or putrid liquor or subtance, or any liquid or substance likely to become nauseous, foul, offensive or putrid, to be discharged, placed or thrown or to flow from or out of any premises, into, or upon adjacent premises or any public street or alley, shall be deemed guilty of a nuisance and, on conviction, shall be punished by a fine of Ten ($10.00) dollars for the first offense, and not less than Twenty five ($25.00) dollars nor more than Fifty ($50.00) dollars for the second offense, and the costs of such action.

Sec. 6. The keeping or yarding of any cattle, or the slaughtering of any animal or live stock within the limits of said city of Port Angeles, or the rendering of the offal, fat, bones or scraps from such animals, or any carcass or any animal matter whatever, or the establishment and maintenance and carrying on the business of yarding cattle and animals, or of slaughtering animals for food or packing them for market, or rendering and disposing of their carcass or of any animal matter whatever, in any of the several branches of said kinds of business, is hereby declared a nuisance, and any persons, firm or corporation found guilty, shall upon conviction, be punished by a fine of Ten ($10.00) dollars for the first offense, and not less than Twenty-five ($25.00) dollars nor more than Fifty ($50.00) dollars for the second offensive, and the costs of such action.

Provided, however, that upon written petition and application, accompanied by the approval of the city Health Officer, the City Council may grant a permit or license for the carring on of the business and doing of the things herein prohibited. The rights under said license or permit to be exercised under regulations prescribed by the City Health Officer and subject to inspection by him

Sec. 7 Any persons being the owner of or having the possession, custody or control of any bull, stallion, or other other vicious or dangerous animal, who permits the same to run at large within the City of Port Angeles, shall be deemed guilty of maintaining a nuisance, and on conviction, shall be punished by a fine of Ten ($10.00) dollars for the first offense and not less then an Twenty-five ($25.00) dollars nor more than Fifty ($50.00) dollars for the second offense and the cost of such action.

Sec. 8. All obstructions to streets alleys, crossings or sidewalk said city, by merchandise, barrels, loads of wood or material of any kind or nature, and all excavations in or under the same, are hereby declared to be a public nuisance, and any person, firm or corporation guilty thereof, shall upon conviction be punished by a fine of Ten ($10.00) dollars for the first offense, and not less than Twenty-five ($25.00) dollars nor more than Fifty ($50.00) dollars for the second offense, and the costs of such action.

Provided, however, that upon application duly made and good cause shown, the City Council may grant a permit to temporarily obstruct any street.

Sec. 9. Blasting within the corporate limits of the City of Port Angeles, or the use of dynimate or other high explosive therein, is hereby declared to be a public nuisance and any person found guilty thereof, shall upon conviction be punished by a fine of Ten ($10.-00) dollars for the first offense, and not less than Twenty five ($25.00) dollars not more than Fifty ($50.00) dollars for the second offense, and the cost of such action. Provided, however that upon application duly made, and for good cause shown, the City Council, may grant a permit for the use of dynimate or other explosives under the proper regulations and restrictions.

Sec. 10. Whoever, shall fire or discharge any cannon, gun, pistol, revolver or any fire arm of any description, or shall fire or explode or set off, any squib, fire cracker, torpedo or other thing containing powder or explosive material, within the limits of the City of Port Angeles, shall be deemed guilty of a public nuisance, and upon conviction shall be punished by a fine of Ten ($10.00) dollars for the first offense, and not less than Twenty five ($25.00) dollars nor more than Fifty ($50.00) for the second offense, and the cost of such action. Provided, however, that on days of celebration the Mayor of said City may by Proclamation and under proper regulations and restrictions permit the use of such fire works and explosives as are customary at such times.

Sec. 11. The feeding of teams on Front and First streets, between Lincoln Street and Valley street, and upon Laurel street and Oak street, north of First street is hereby prohibited, and the tieing of any animals at a less distance than twenty feet from the corner of intersecting streets is hereby prohibited, and any person violating the provisions of this section shall be deemed guilty of a public nuisance, and, upon convictions shall be punished by a fine of Ten ($10.00) dollars for the first offense, and not less than Twenty five ($25.00) dollars nor more than Fifty ($50.00) dollars for the second offense and the cost of such action.

Sec. 12 The City Marshal or any Police officer of said City shall cause any person violating the provisions of this ordinance to be arrested, and it shall be the duty of the City Attorney to prosecute all such persons, before the Police Justice of the city.

Sec. 13. All ordinances and parts of ordinances in conflict with the provisions of this ordinance are hereby repealed.

Sec. 14. This ordinance shall take effect and be in force from and after its passage, approval and from and after 5 days after the publication of this ordinances.

Passed, May 7, 1912

Approved, May 14, 1912

Published, May 17, 1912

Attest, C. E. SHIELDS,
City Clerk,

N. K. MEAD,
Mayor.

The Cream of Creams

GLENDALE

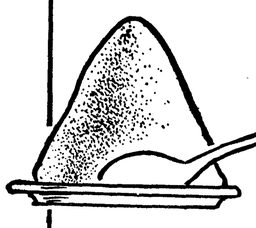

The Pure Food

ICE CREAM

Nothing better or more wholesome for young and old alike—it's delicious, too

GLENDALE CREAMERY CO.

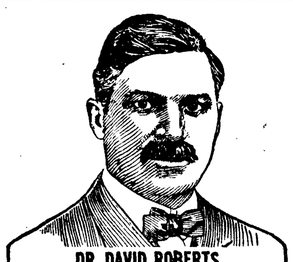

DR. DAVID ROBERTS

Veterinary Prescriptions

For Every Animal Ailment

Contagious Abortion
Tuberculosis
Retention of Afterbirth
Barrenness
Paralysis
Calf Cholera
Milk Fever
Hard Milkers
Bloody Milk
Caked Udder
Colic
Lump Jaw
Kidney Disease
Distemper
Navel Diseases
Intestinal Worms
Splint, Spavin, Curb, Ringbone

DR. DAVID ROBERTS

"PRACTICAL HOME VETERINARIAN," Cloth Bound, is Free. Ask the SOLE AGENT

Mathewson's Drug Store.

Phone 28.

The Farmer In Business

Is providing convenient and complete banking facilities for the Farmer in business, this Bank is simply aiming to be abreast of the times. The great changes which have taken place in a generation make it necessary that the farmer of today be a broad gauge business man and be provided with easy and safe methods of handling his funds, which accumulate at certain seasons and must be ready for meeting obligations at other times.

Several Business Farmers, who are customers of this Bank have been kind enough to say that our Service meets their requirements perfetly.

We tender this same Service to others.

Citizens National Bank

Port Angeles, Washington.

Summons for Publication in Foreclosure of Tax Lien.

In the Superior court of the state of Washington, for Clallam county.

J. L. Winns, plaintiff

vs

T. T. Aldwell, James Harrison and unknown owners

and all persons unknown, if any, having or claiming an interest or estate in and to the hereinfter described real property, defendants

The State of Washington to T. T. Aldwell, James Harrison and unknown owners and all persons unknown if any, having or claiming to have an interest in and to the real property hereinafter described:

You and each of you are hereby notified that J. L. Winns is the holder of certificate of delinquency numbered 2051, issued on the 1st day of December, 1906, by the county of Clallam, state of Washington, for the amount of Six and 57-100 ($6.57) Dollars, the same being the amount then due and delinquent for taxes for the year 1905 together with penalty, interest and costs thereon, upon real property assessed to you and of which you are the owners or reputed owners, situated in said county, and particularly bounded and described as follows, to-wit:

Lot numbered six, 6, in section numbered one, 1, in township numbered thirty, 30, North of Range numbered seven, 7, W. W. M., except five, 5, acres commencing at the southwest corner of said lot, thence running in a northerly direction along the western boundary of said lot ten, 10, chains; thence at a right angle running in an easterly direction five, 5, chains; thence running in a southerly direction parallell to the said western boundary line ten, 10, chains, and thence running in a westerly direction along the southern section line of said section one, 1, five, 5, chains to the point of commencement and containing five, 5, acres more or less as per legal survey of same, and upon which he has paid taxes assessed against said property as follows:

Year's Tax	Date Paid	Receipt No.	Amt
1906	June 1, 1907	3533	$4.35
1907	Aug 11, 1908	3836	$5.40
1908	June 2, 1909	3718	$5.11
1909	June 1, 1910	4023	$6.06
1910	June 1, 1911	3685	$7.56

all of said amounts bearing interest at the rate of fifteen per cent per annum; and you are further notified that he will apply to the Superior Court of the State of Washington, in and for said county, for a judgment foreclosing his lien against the property hereinbefore mentioned, and you are hereby summoned to appear within sixty days after the the date of the first publication of this summons, exclusive of the day of said first publication, and defend this action or pay the amount due, together with costs; and in case of your failure to do so, judgment will be rendered foreclosing the lien for said certificate of delinquency, taxes, penalty, interest and costs, against the land and premises hereinbefore mentioned. Date of first publication May 17th, 1912.

Any pleading or process may be served upon the undersigned at the address hereafter mentioned.

COCHRAN & THORP,
Plaintiff's attorneys.

P. O. Address. Port Angeles, County of Clallam, State of Washington